

CBA-A14b LWD VISION RT 200TVD

Format: VISION SERVICE RT 200TVD

Vertical Scale: 1:200

Graphics File Created: 09-Apr-2009 03:00

PIP SUMMARY

ROBB (Density Bottom) +
 TNPH (Thermal Neutron Porosity) -

Thermal Neutron Porosity, Real-Time (TNPH_ADN_RT) 45 (PU) -15		Bulk Density, Bottom, Real-Time Computed Downhole (ROBB_DH_RT) 1.85 (G/C3) 2.85			
ARC Gamma Ray, Real-Time (ARC_GR_RT) 0 (GAPI) 200	ARC BHCORR Phase-Shift Resistivity 40-in. at 2 MHz, Real-Time (P40H_RT) 0.2 (OHMM) 2000		Bulk Density Correction, Bottom, Real-Time Computed Downhole (DRHB_DH_RT) -0.75 (G/C3) 0.25		Delta-T Compressional, Real-Time (DTCO_RT) 600 (US/M) 100
Average Borehole Diameter, Real-Time (ADIA_ADN_RT) 6 (IN) 16		ARC BHCORR Phase-Shift Resistivity 28-in. at 2 MHz, Real-Time (P28H_RT) 0.2 (OHMM) 2000		Photoelectric Factor, Bottom, Real-Time (PEB_RT) 0 (----) 10	
ROP*5 (ROP5) 200 (M/HR) 0		ARC BHCORR Phase-Shift Resistivity 16-in. at 2 MHz, Real-Time (P16H_RT) 0.2 (OHMM) 2000		PKPK_RPM (Stick_RT) (RPM) 0 500	
MWD Collar RPM (CRPM_RT) (RPM) 0 250					

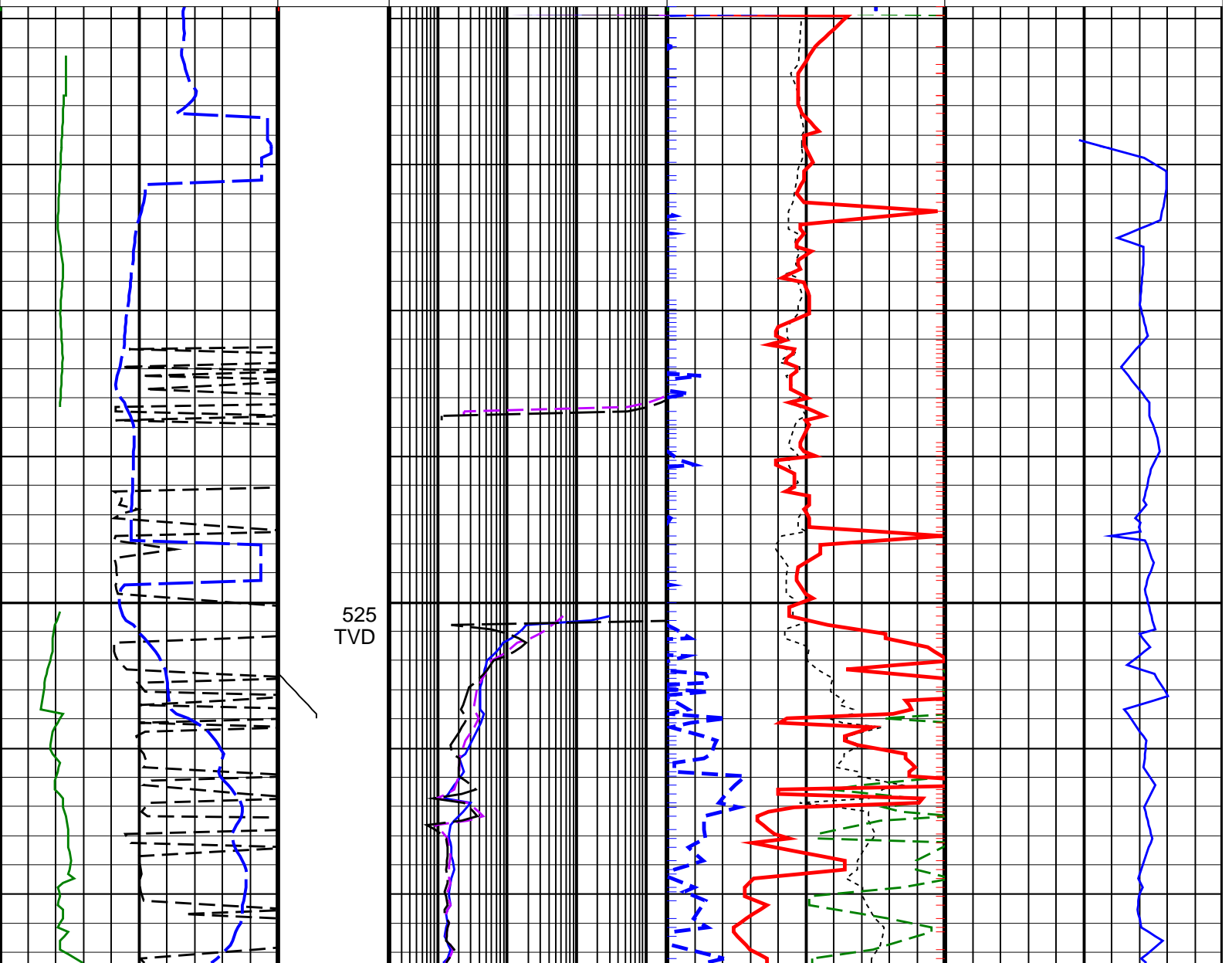

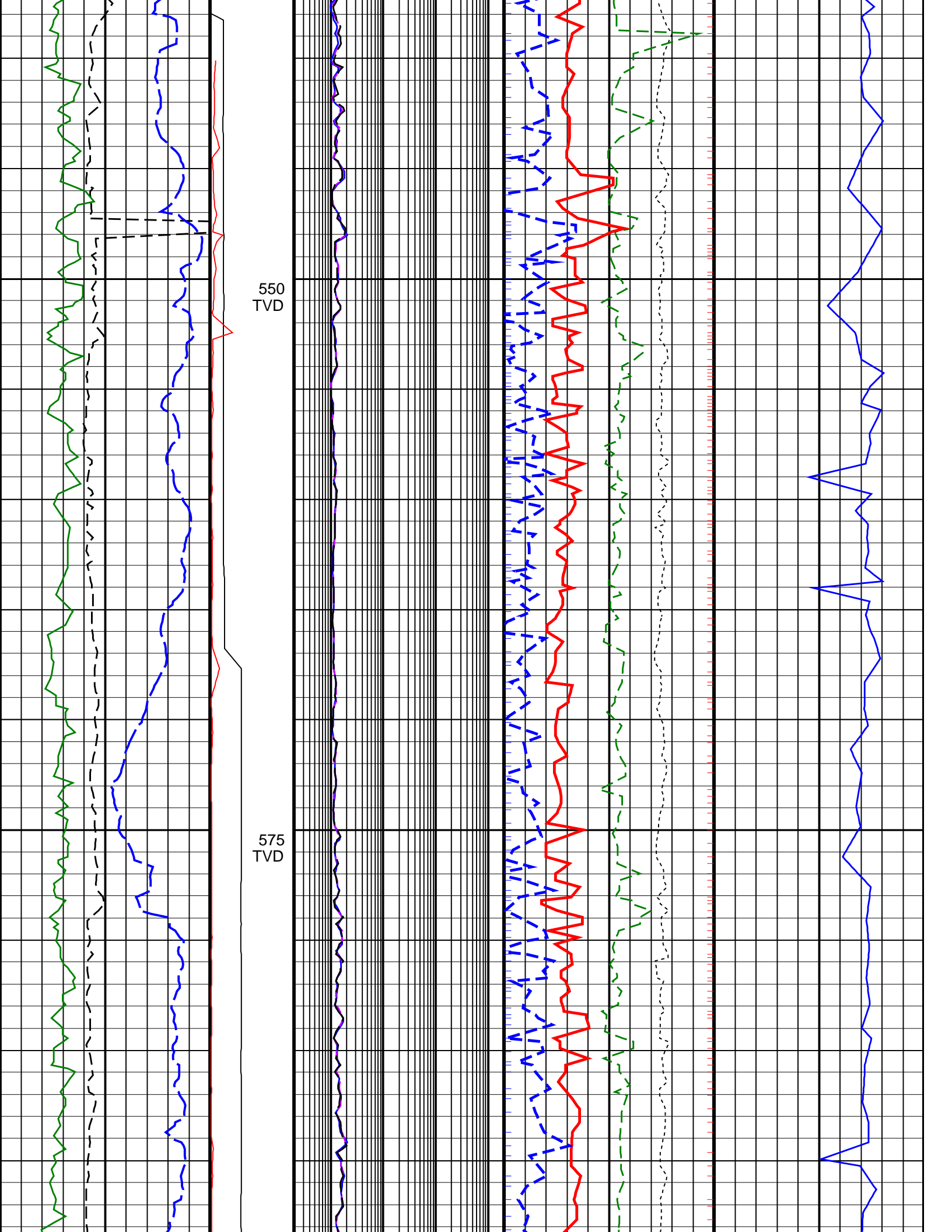

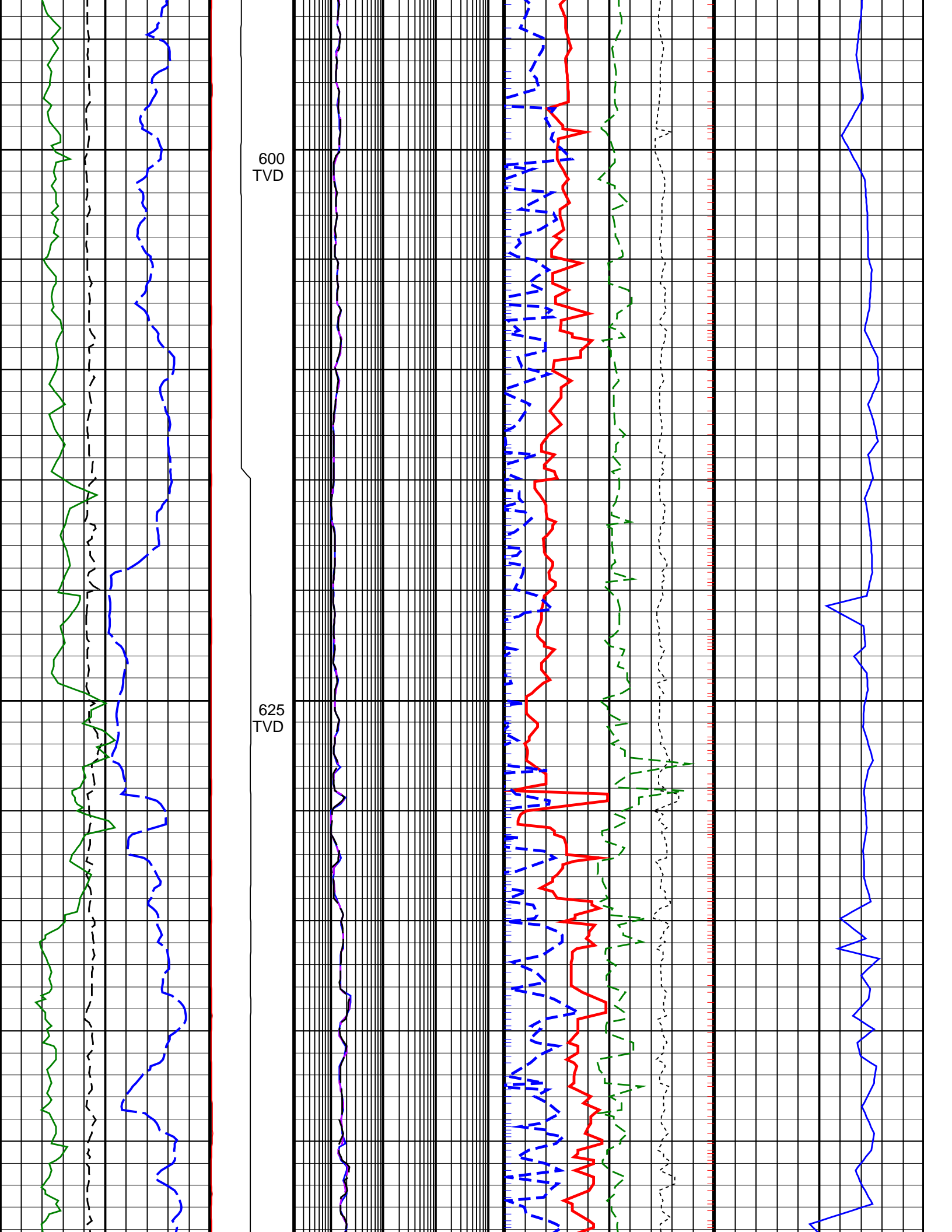

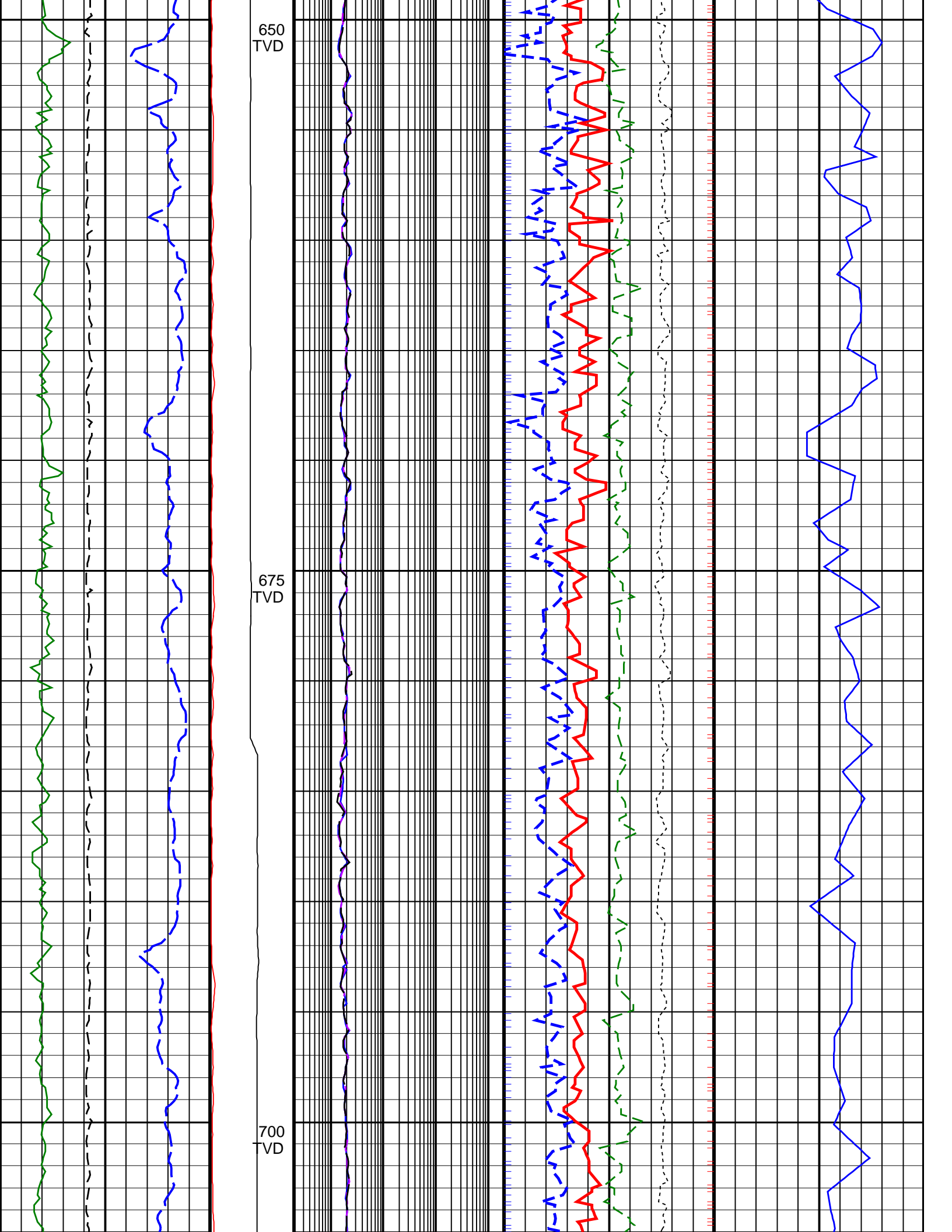

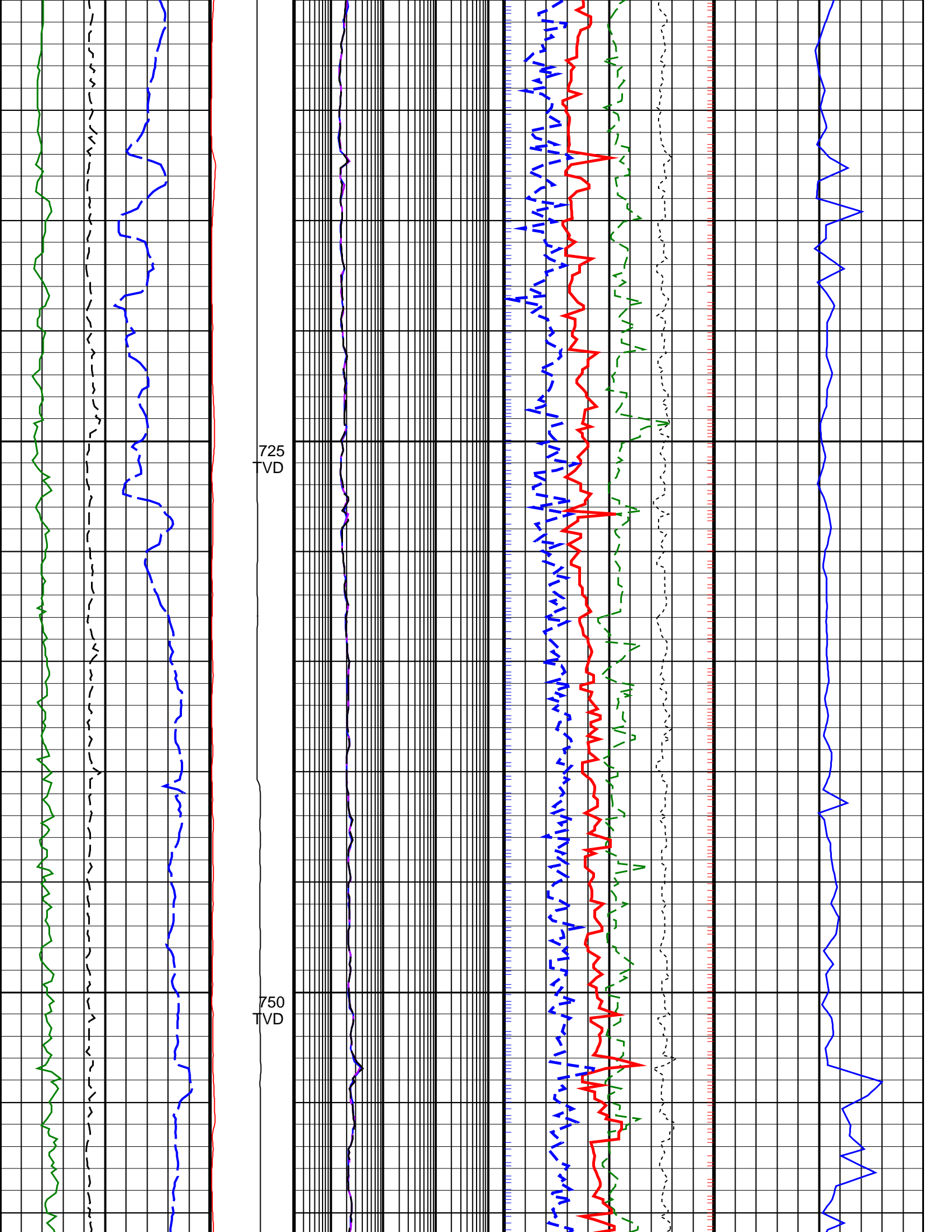

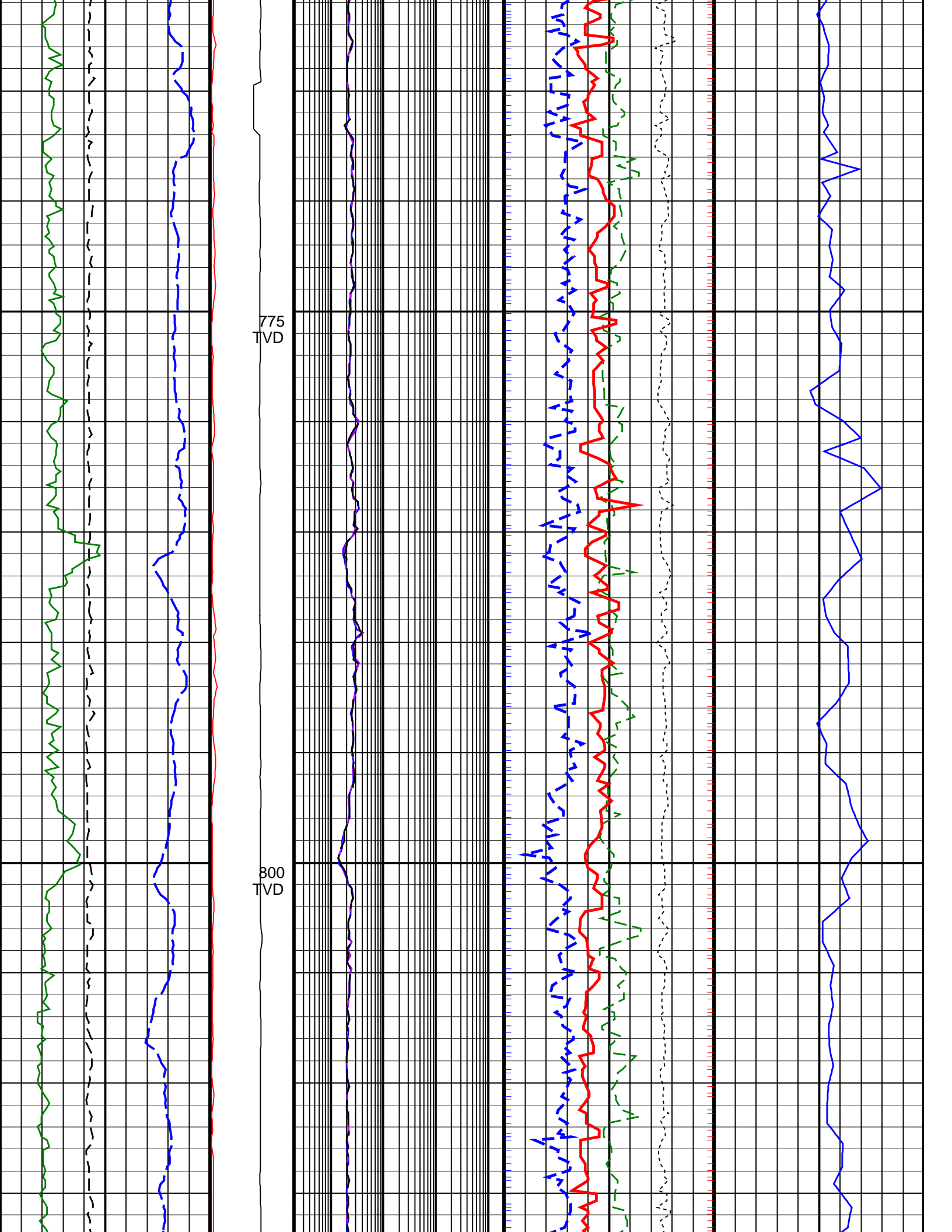

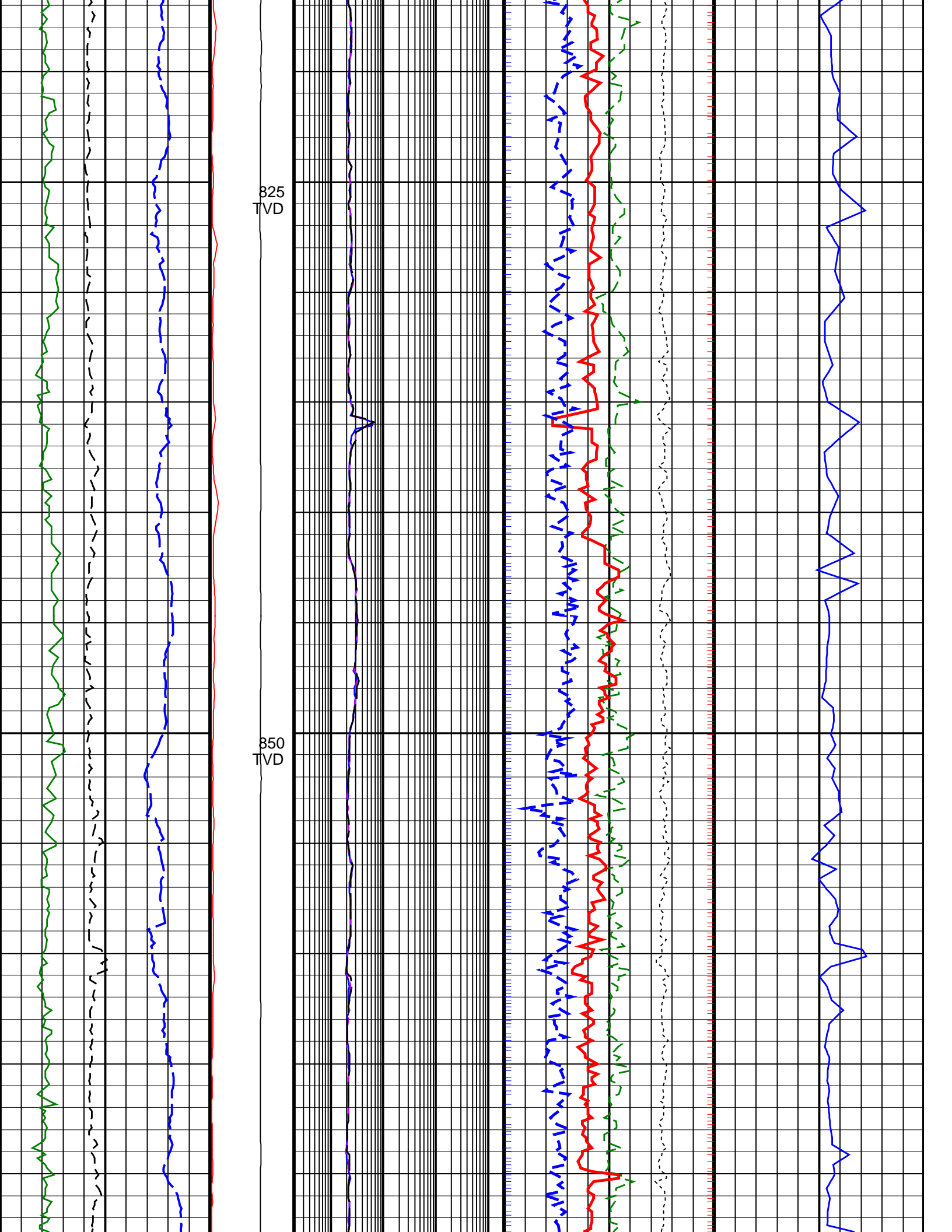

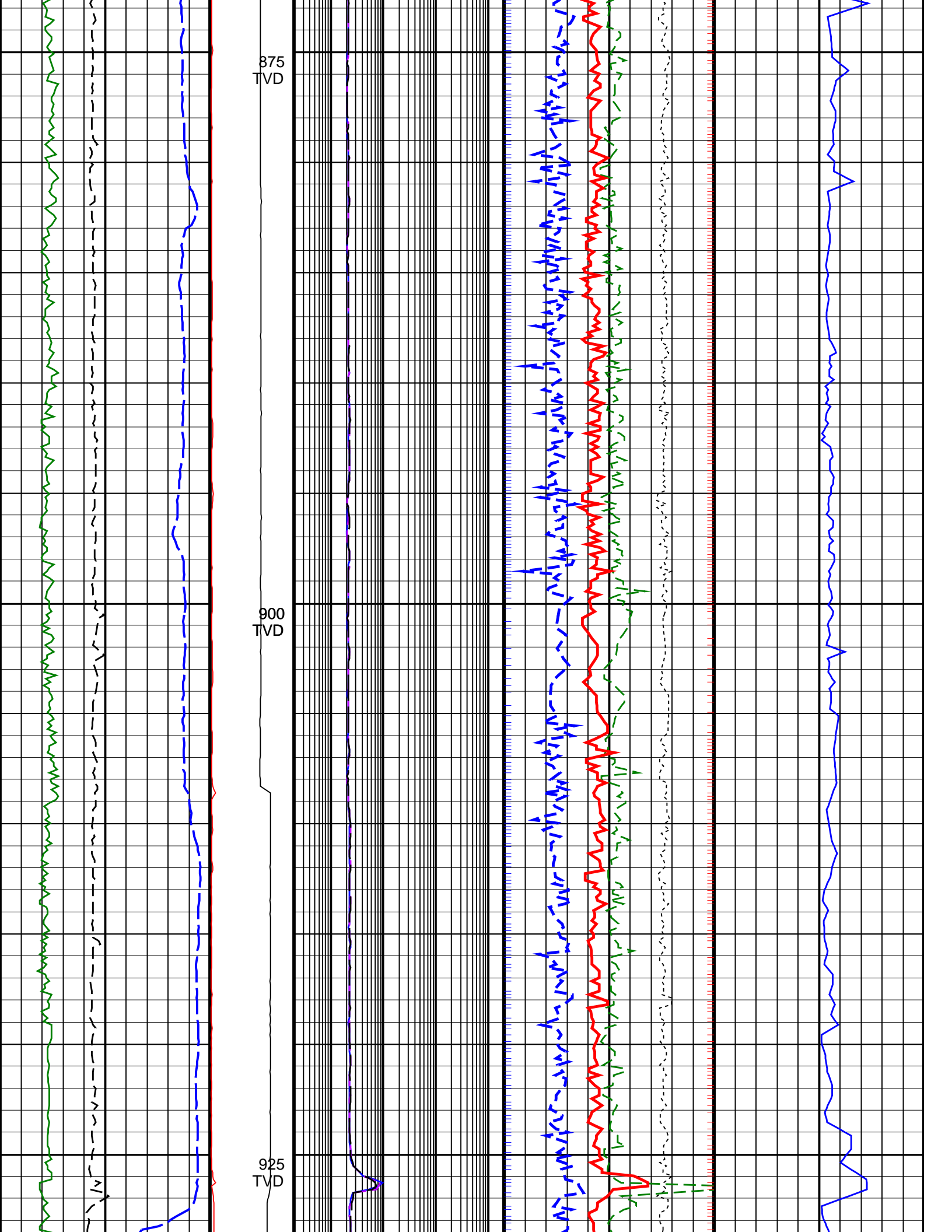

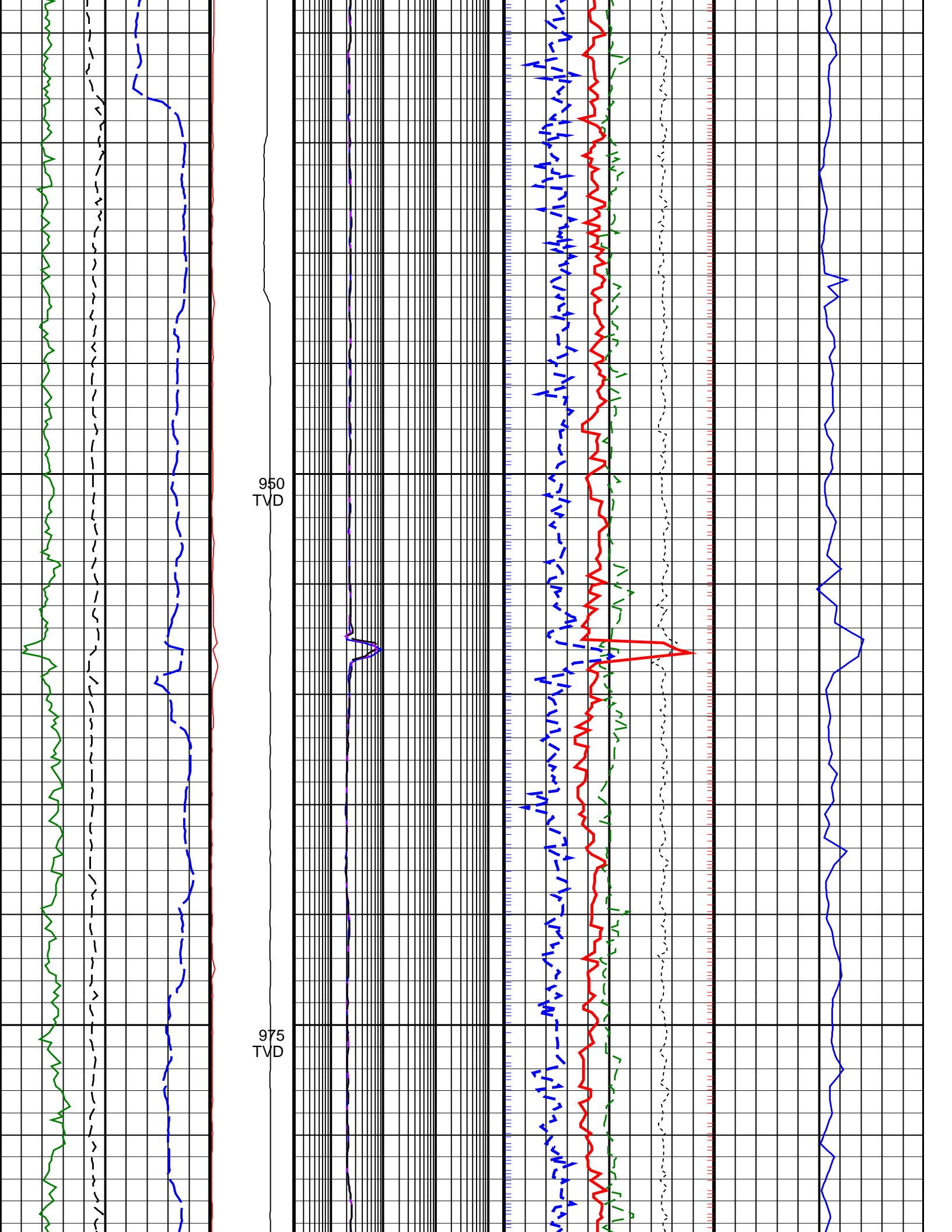

950
TVD

975
TVD

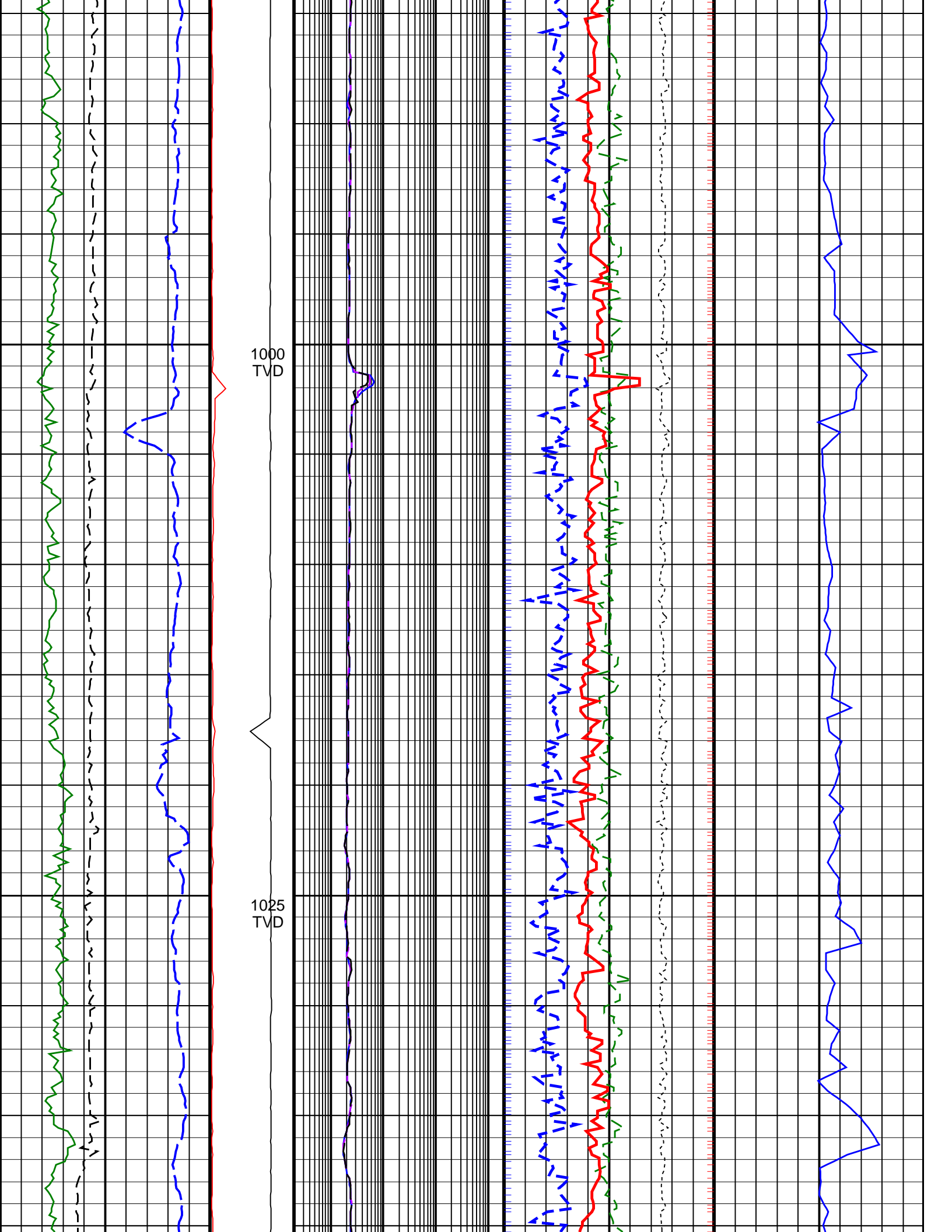

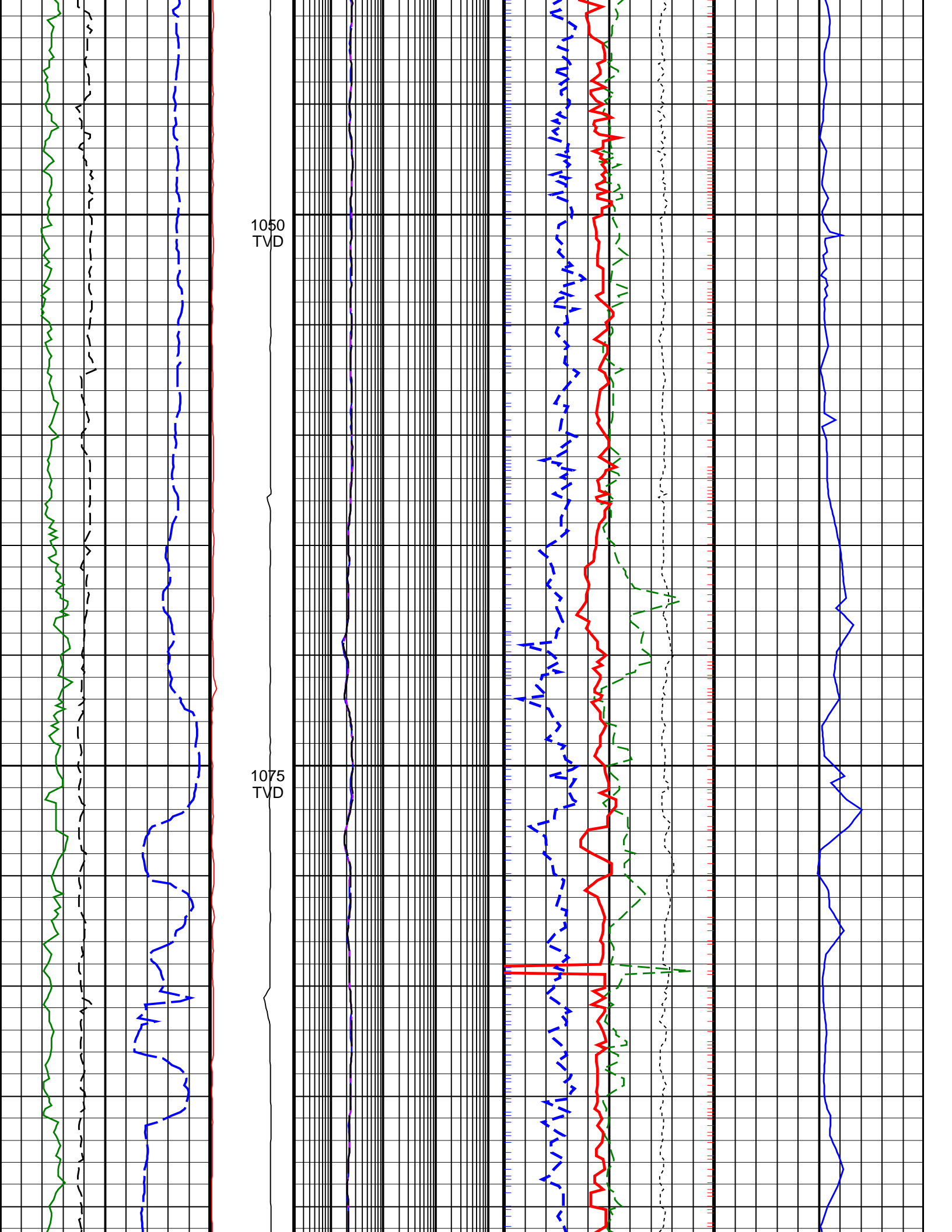

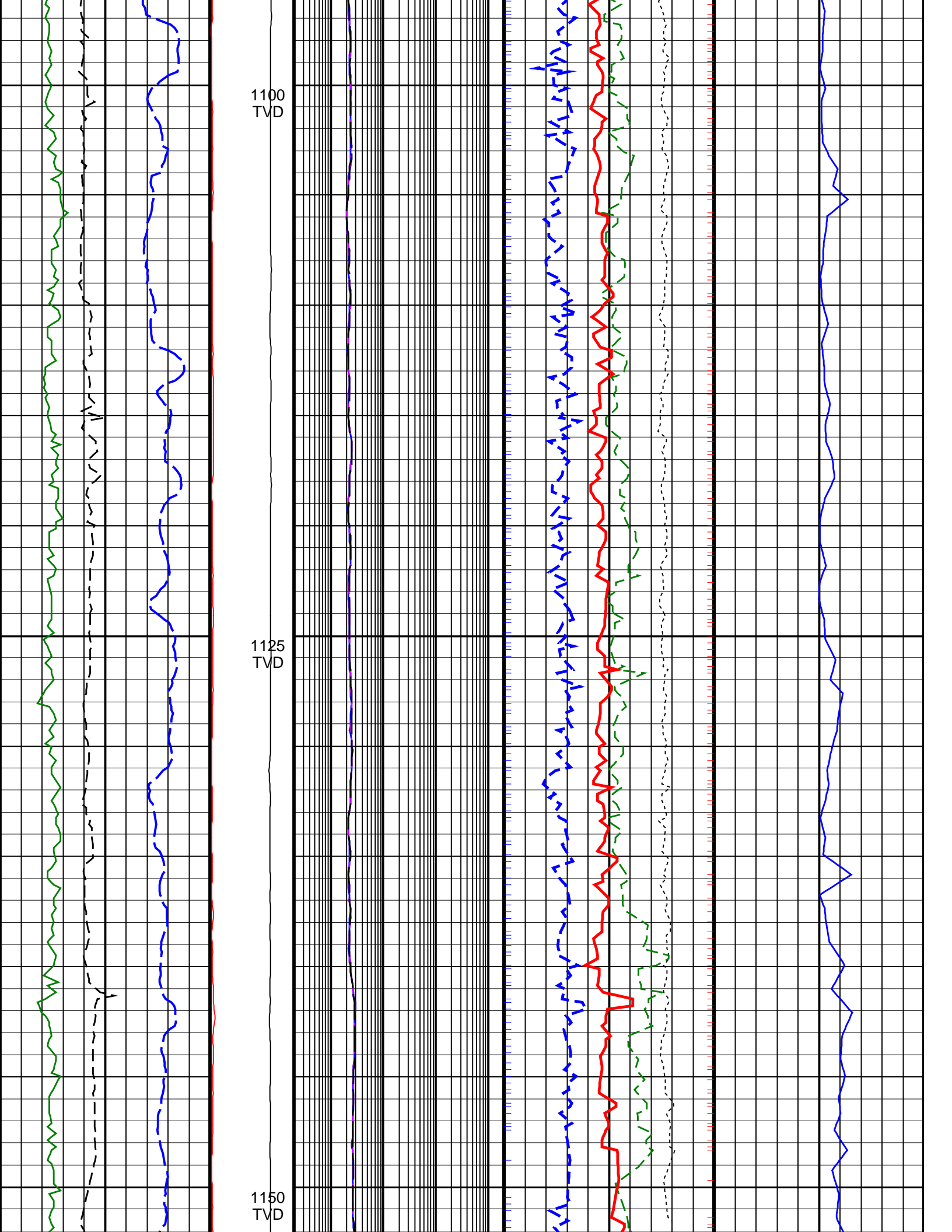

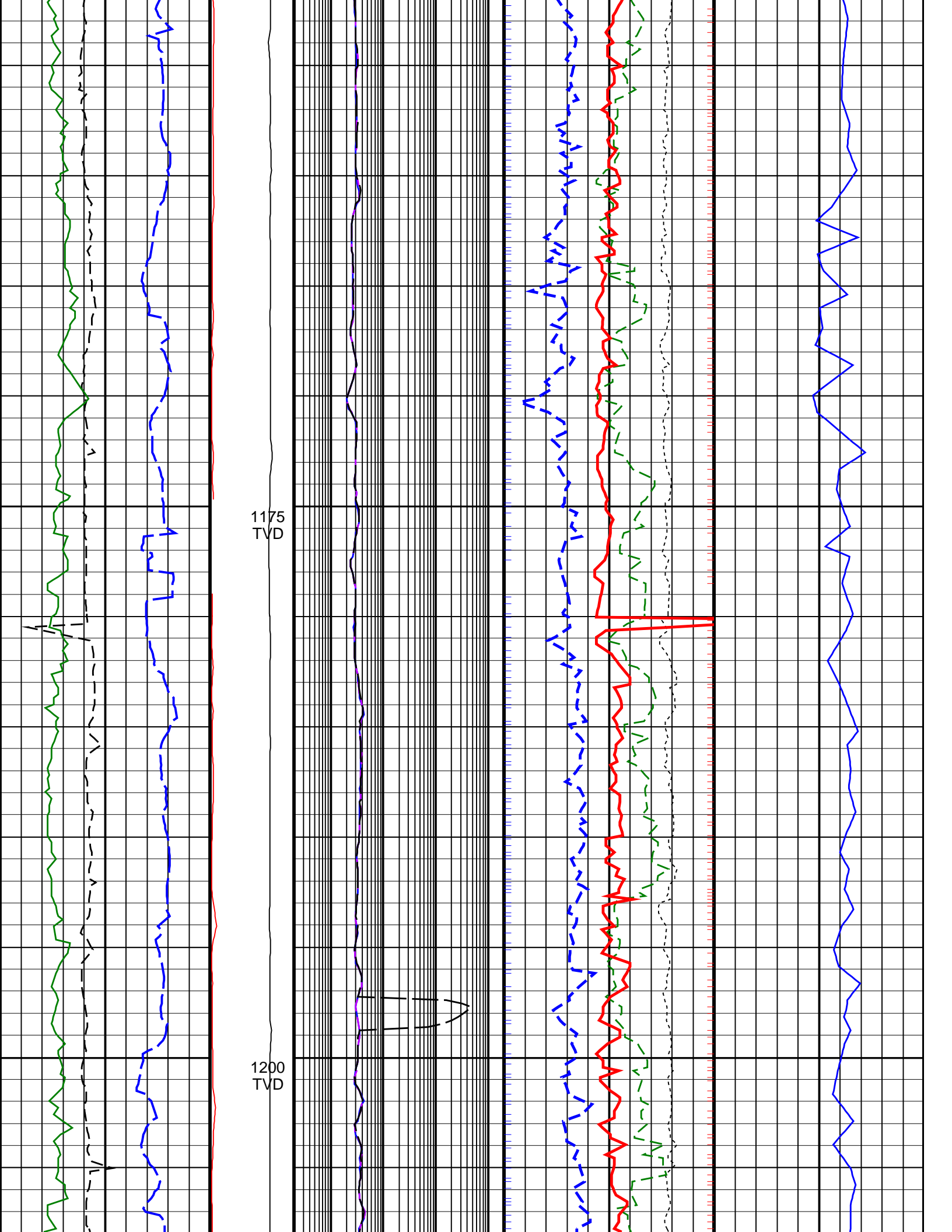

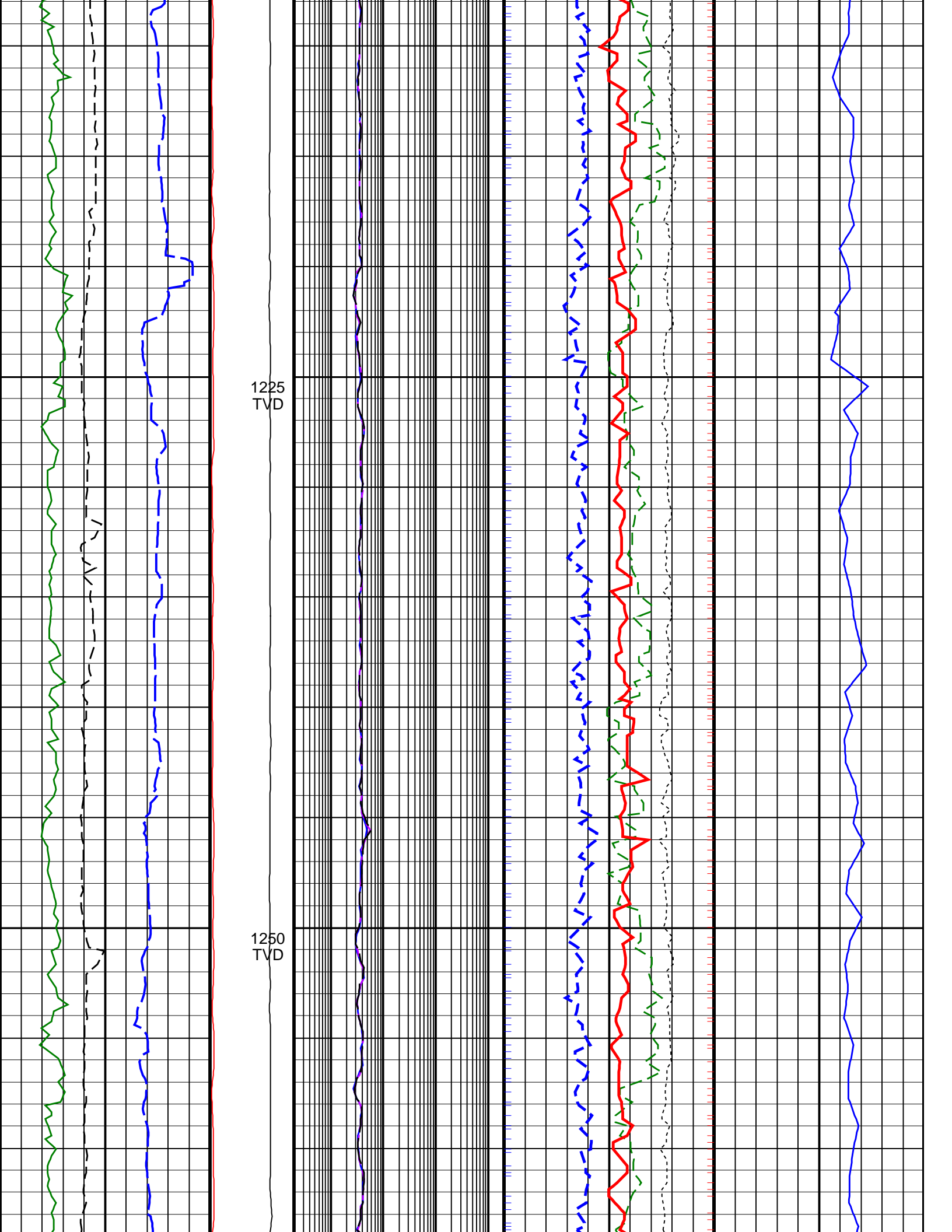

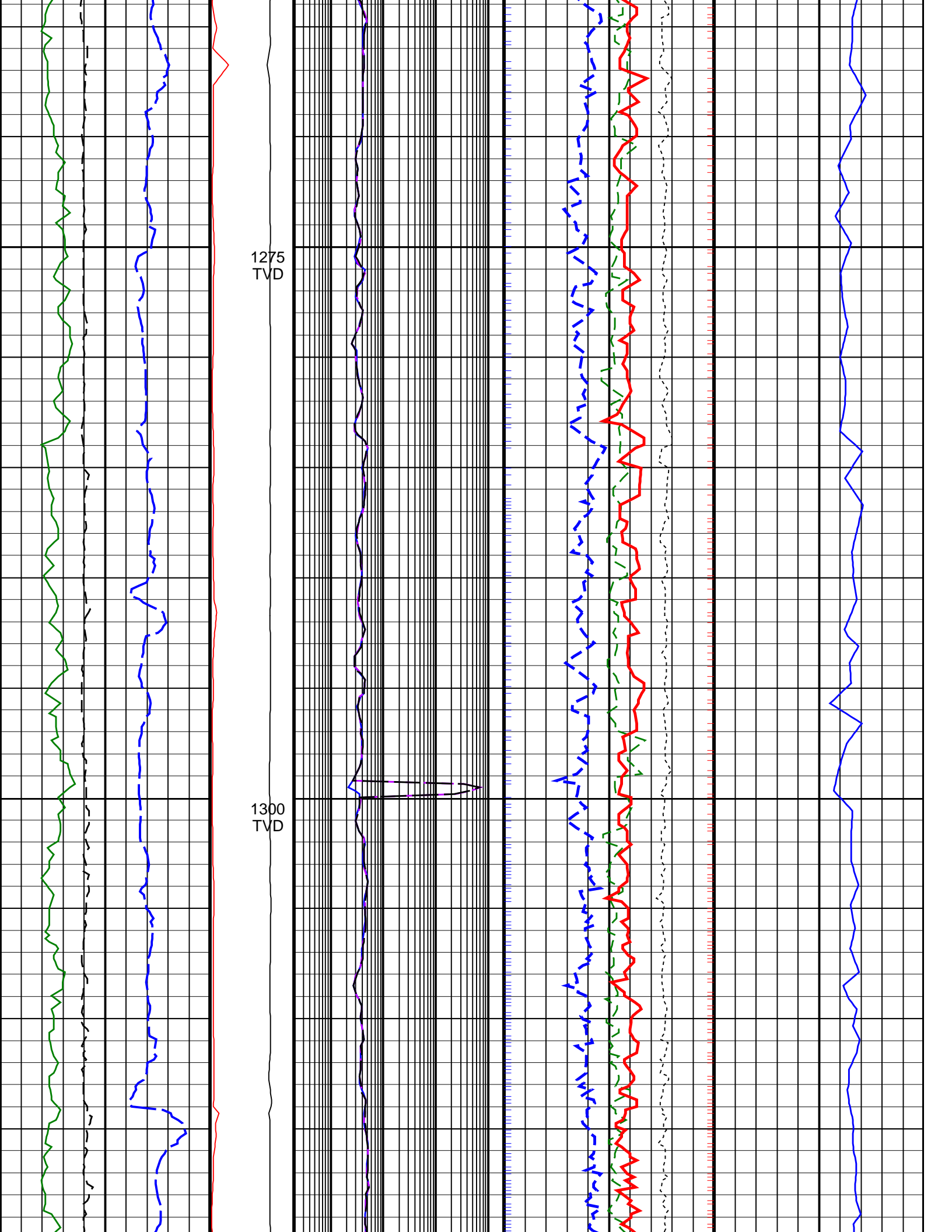

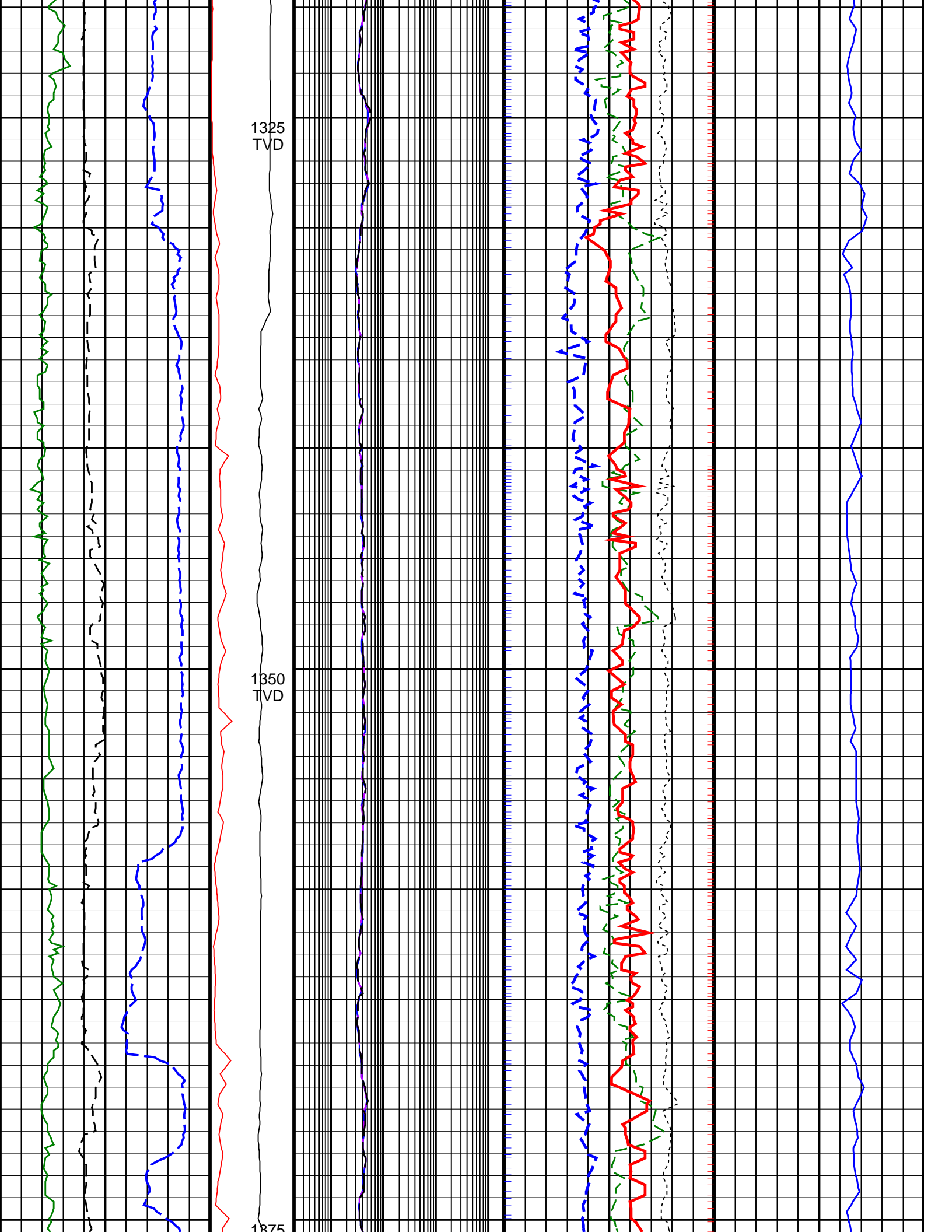

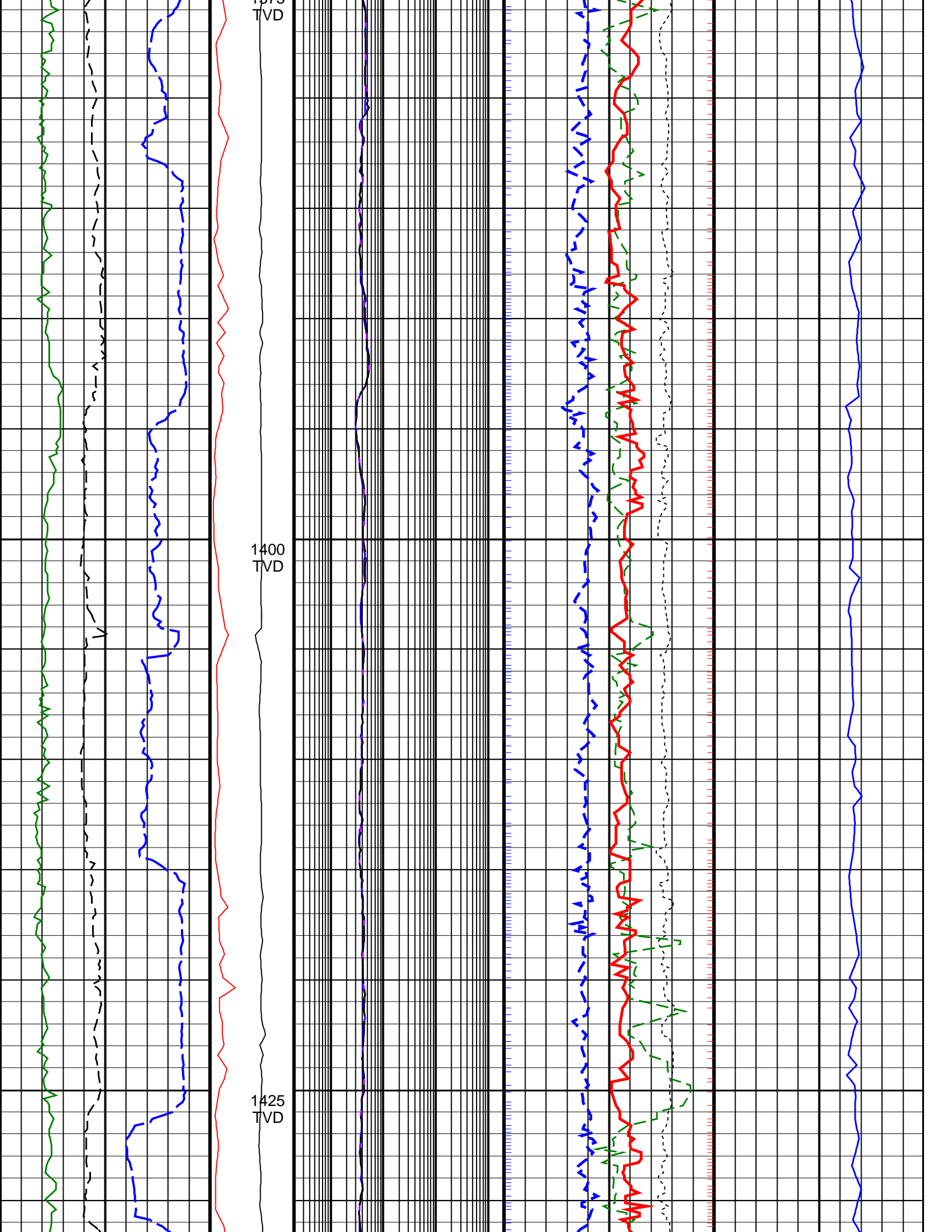

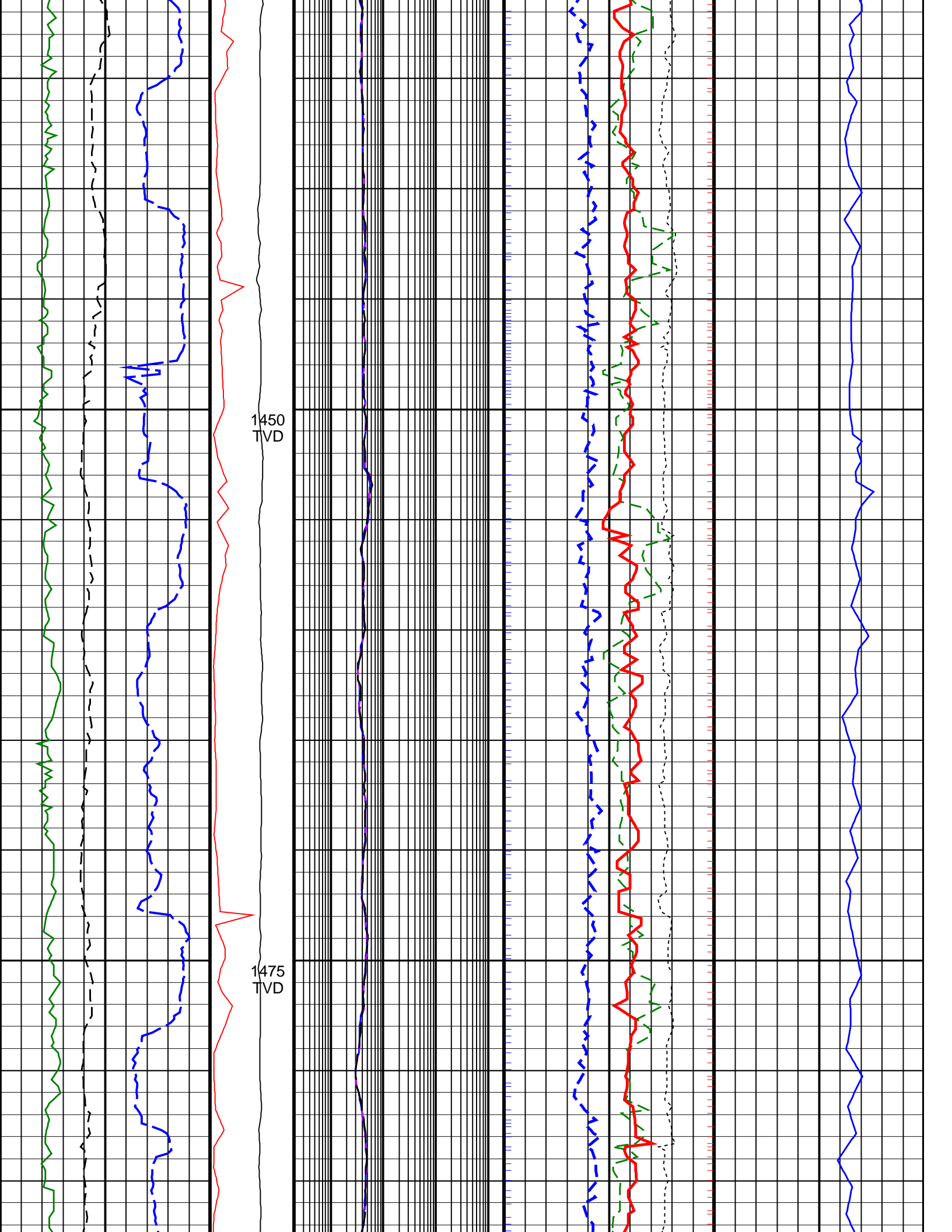

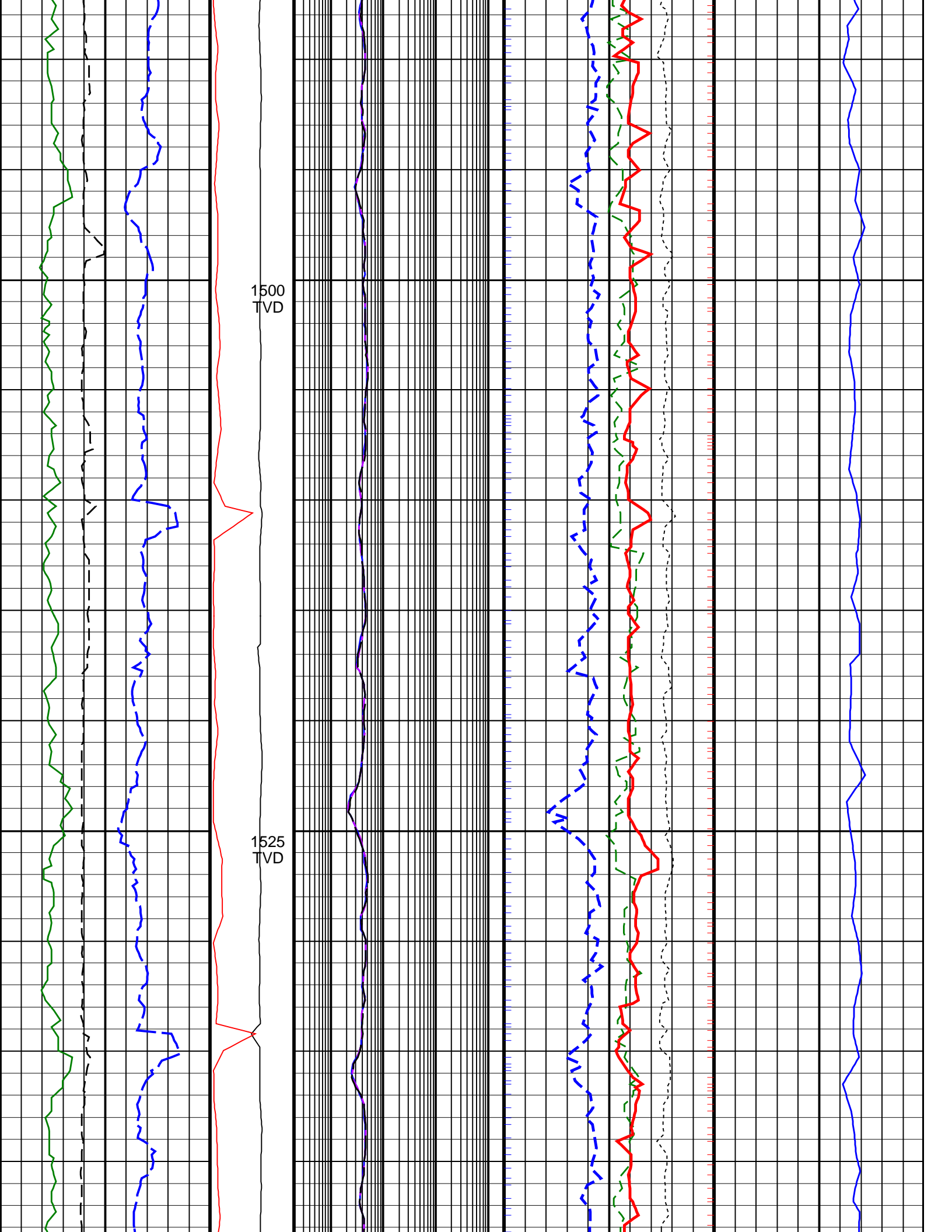

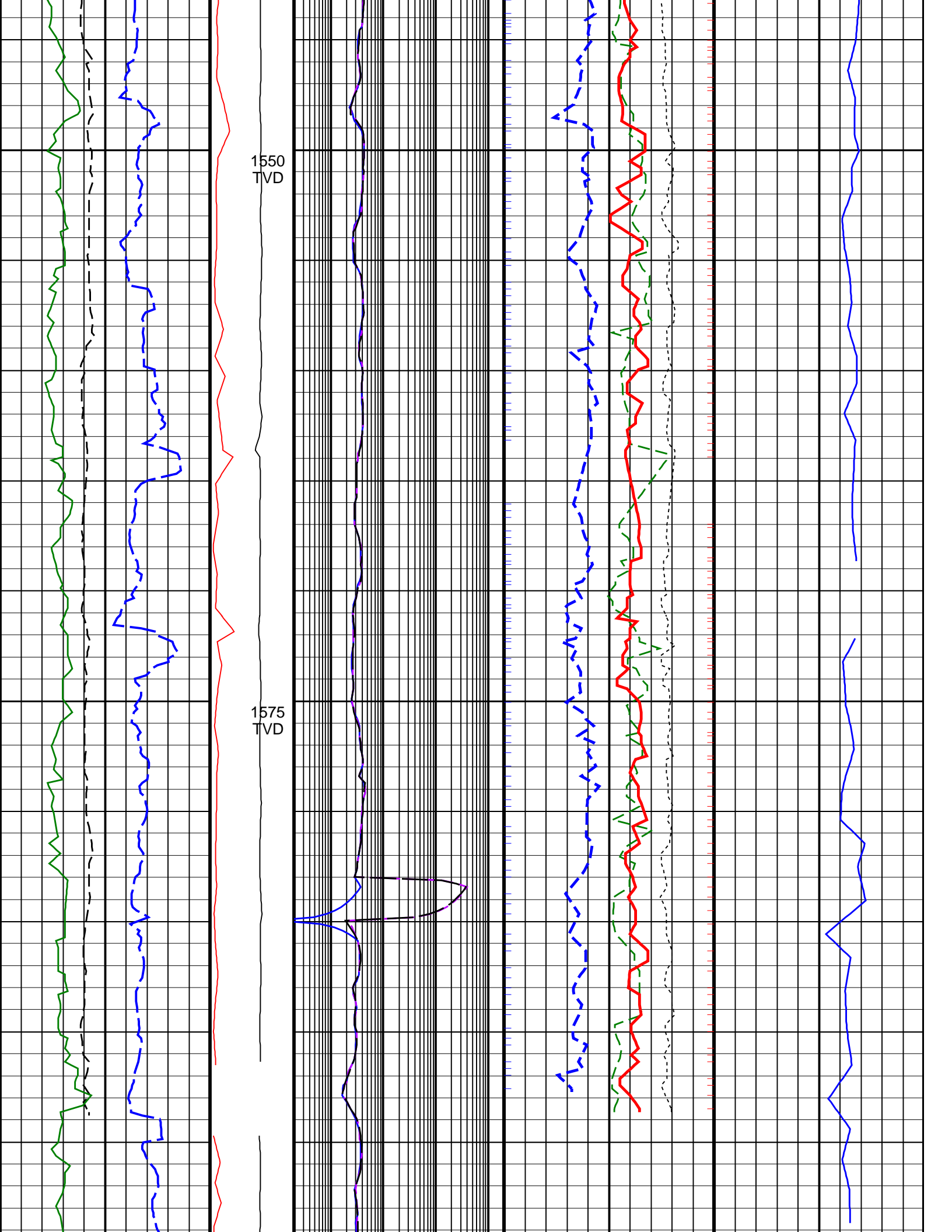

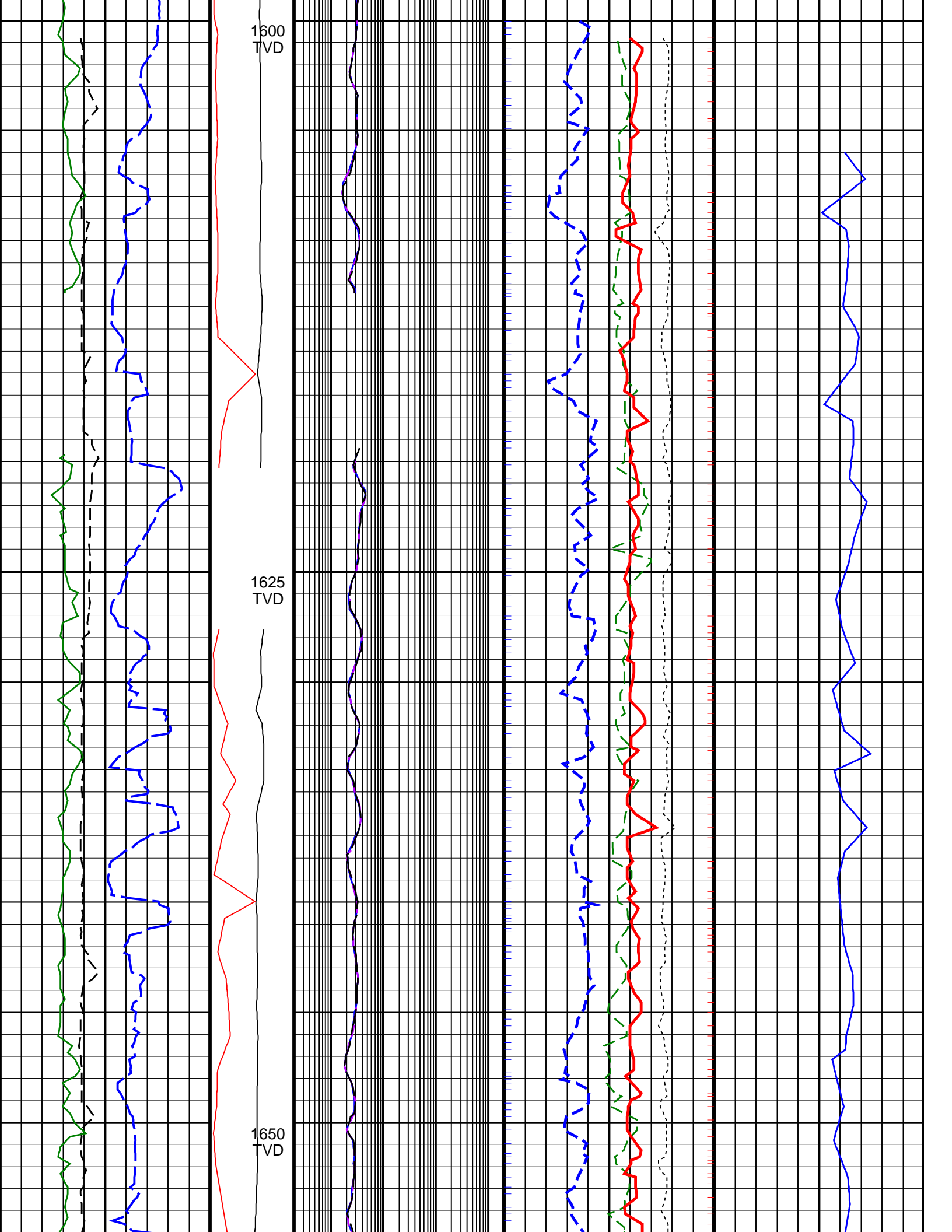

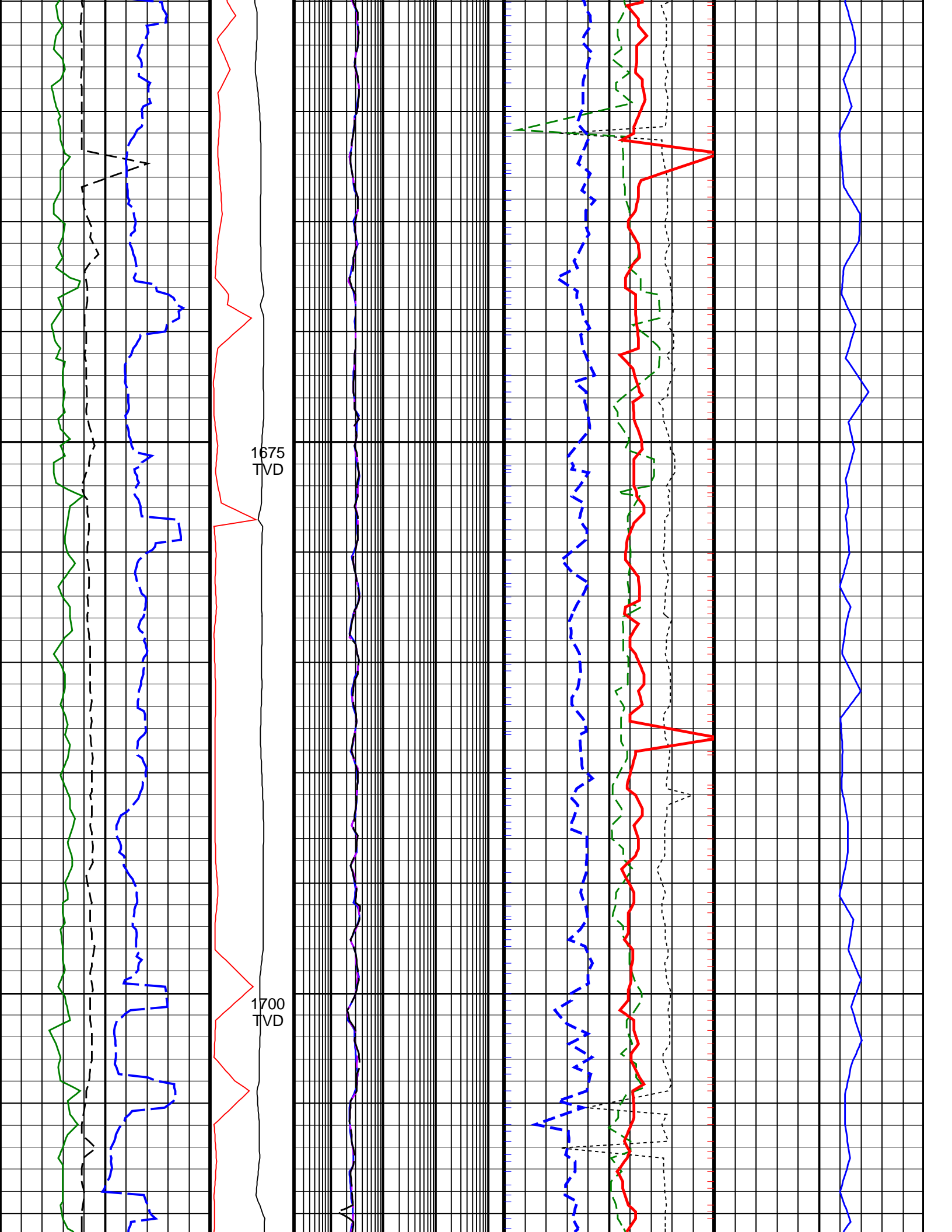

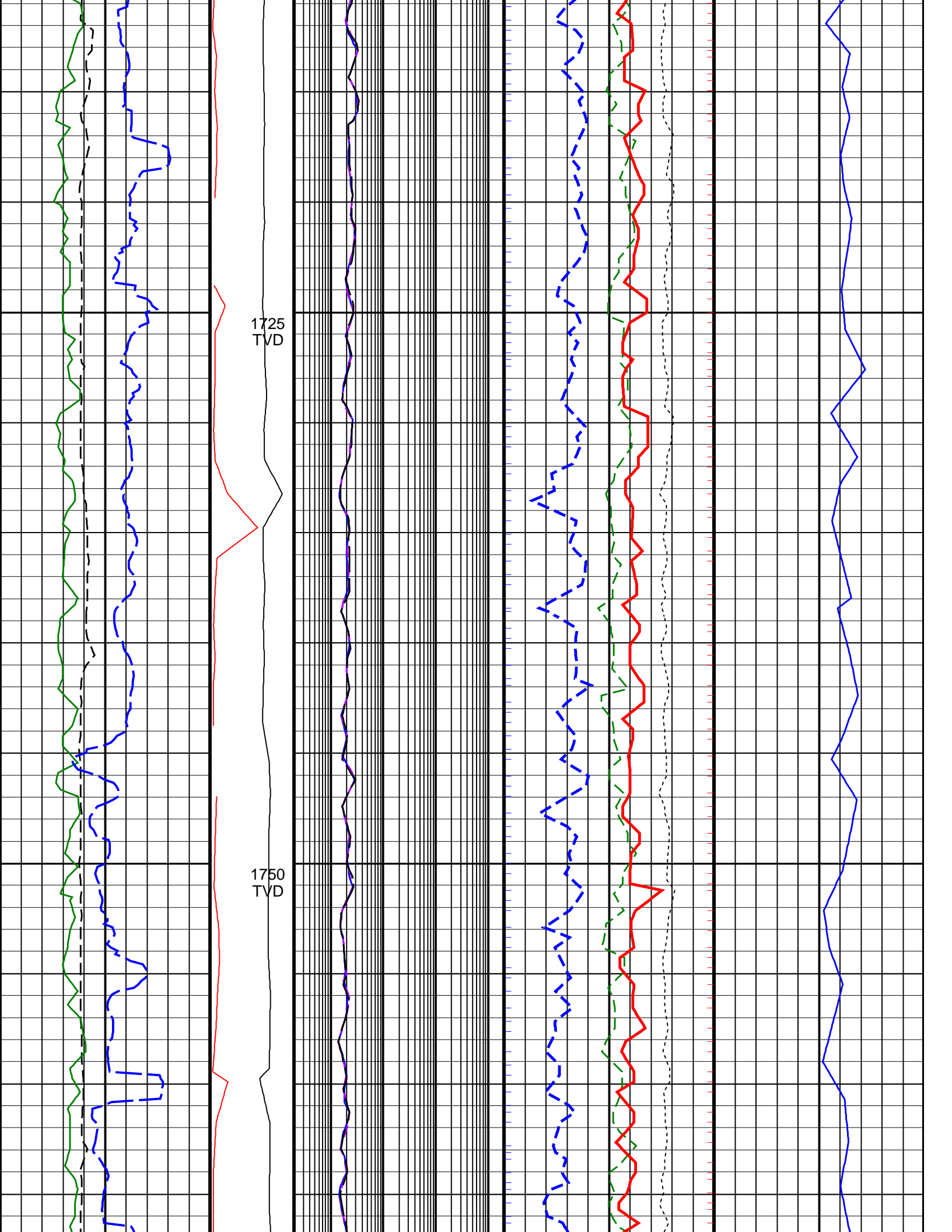

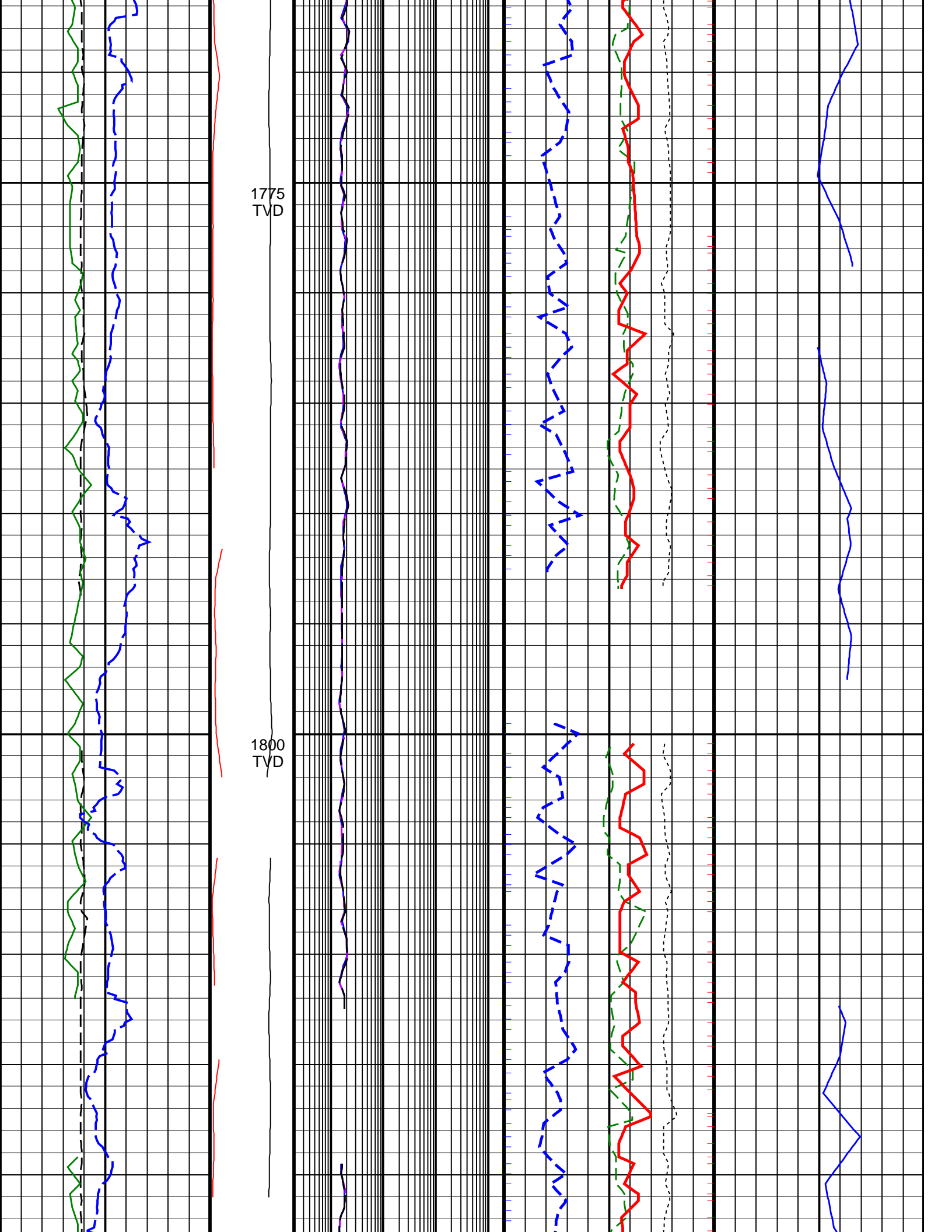

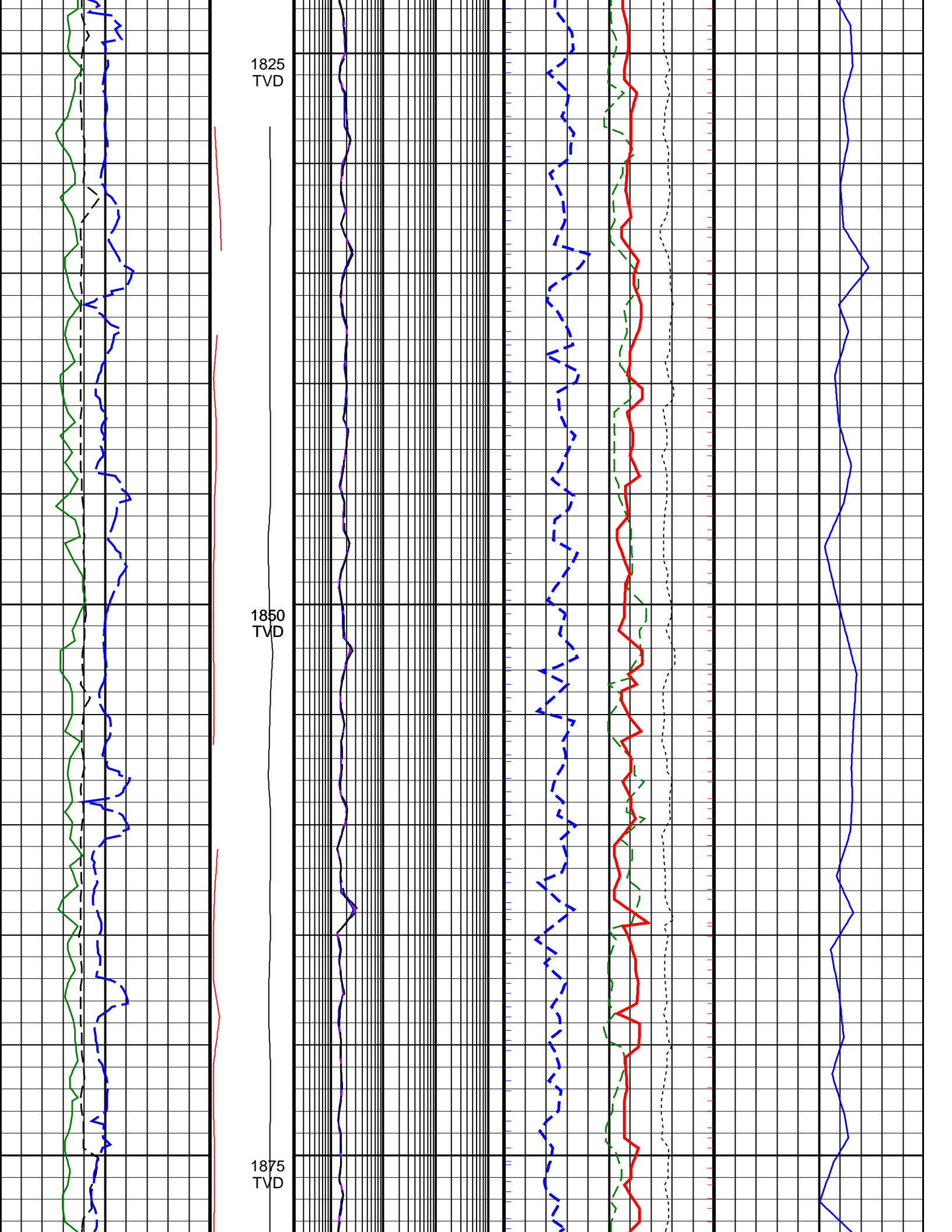

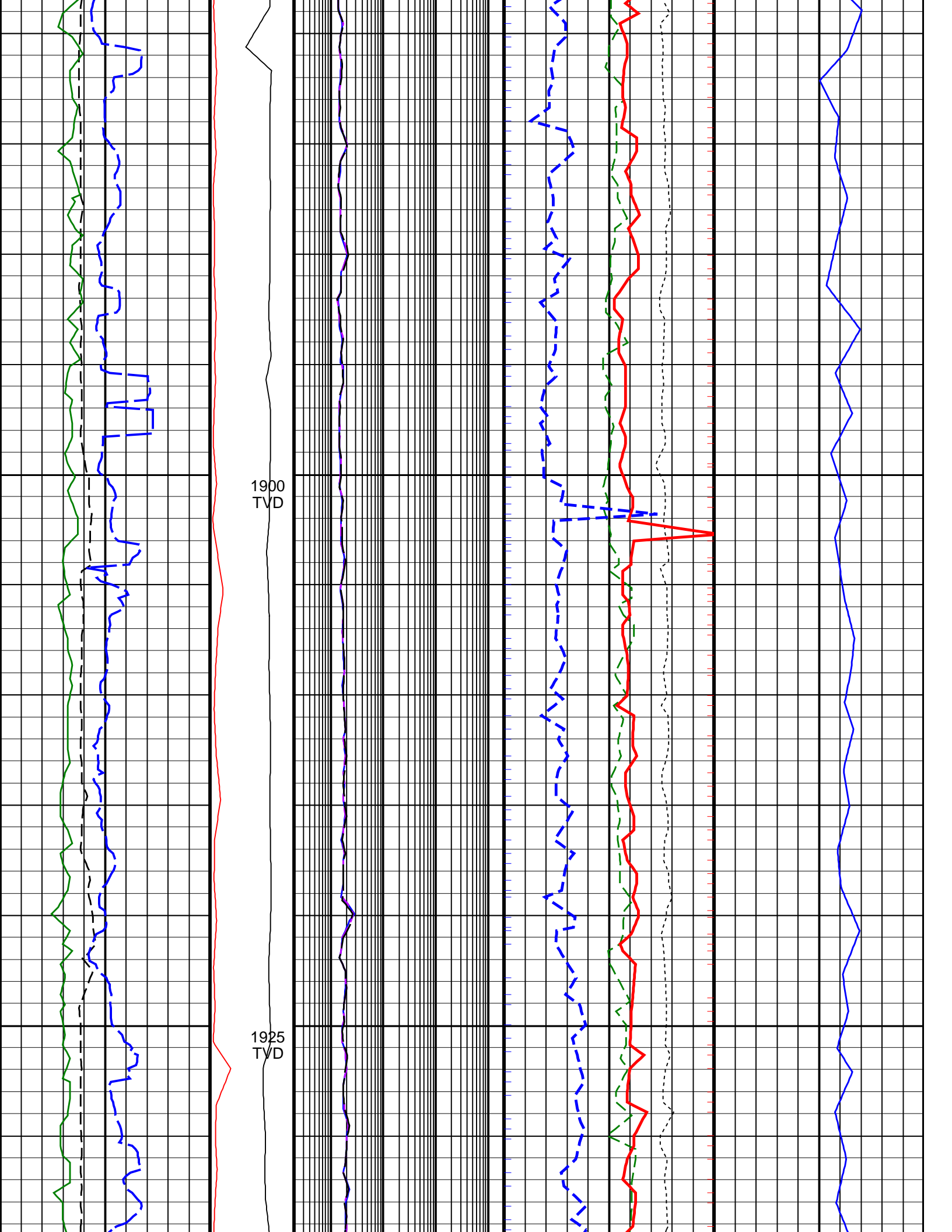

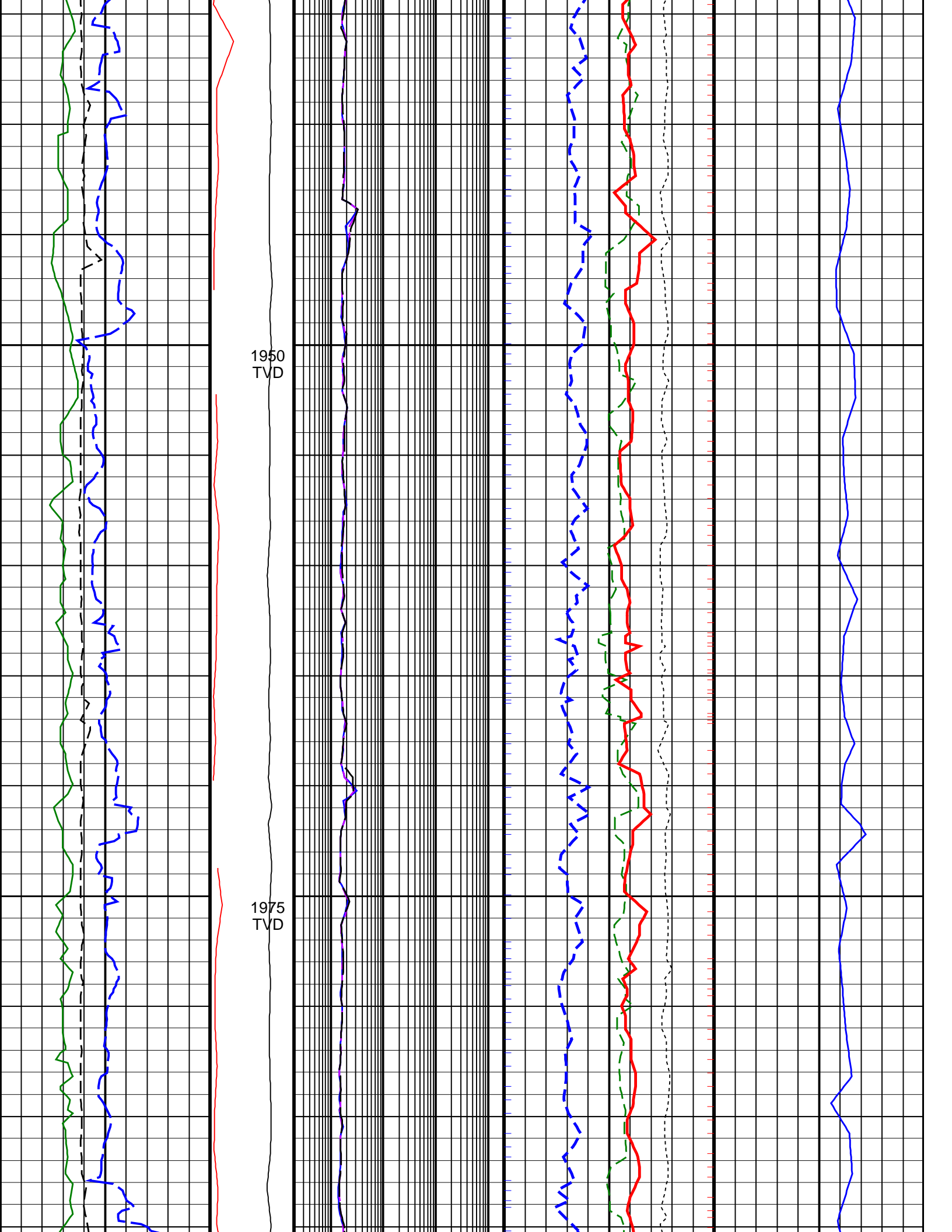

1950
TVD

1975
TVD

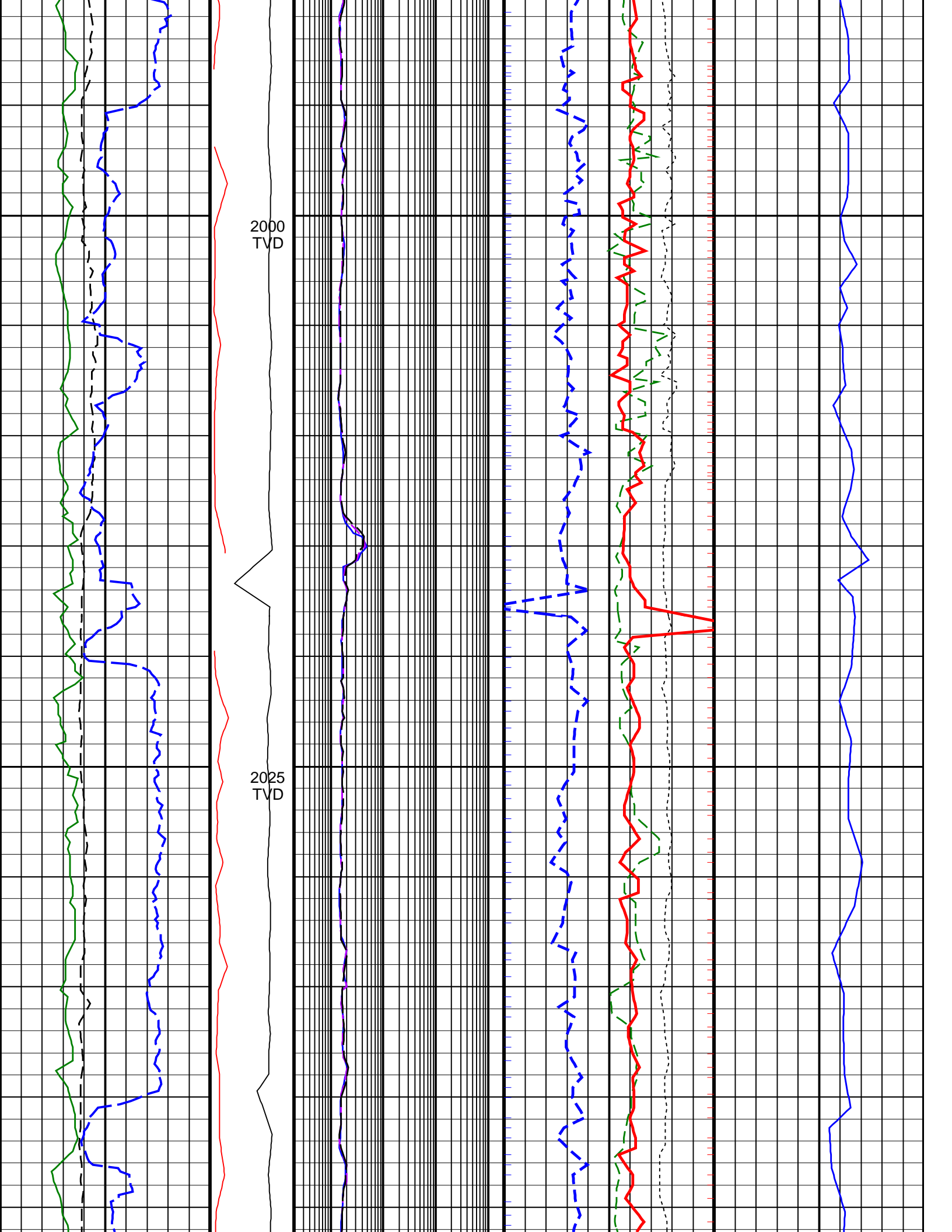

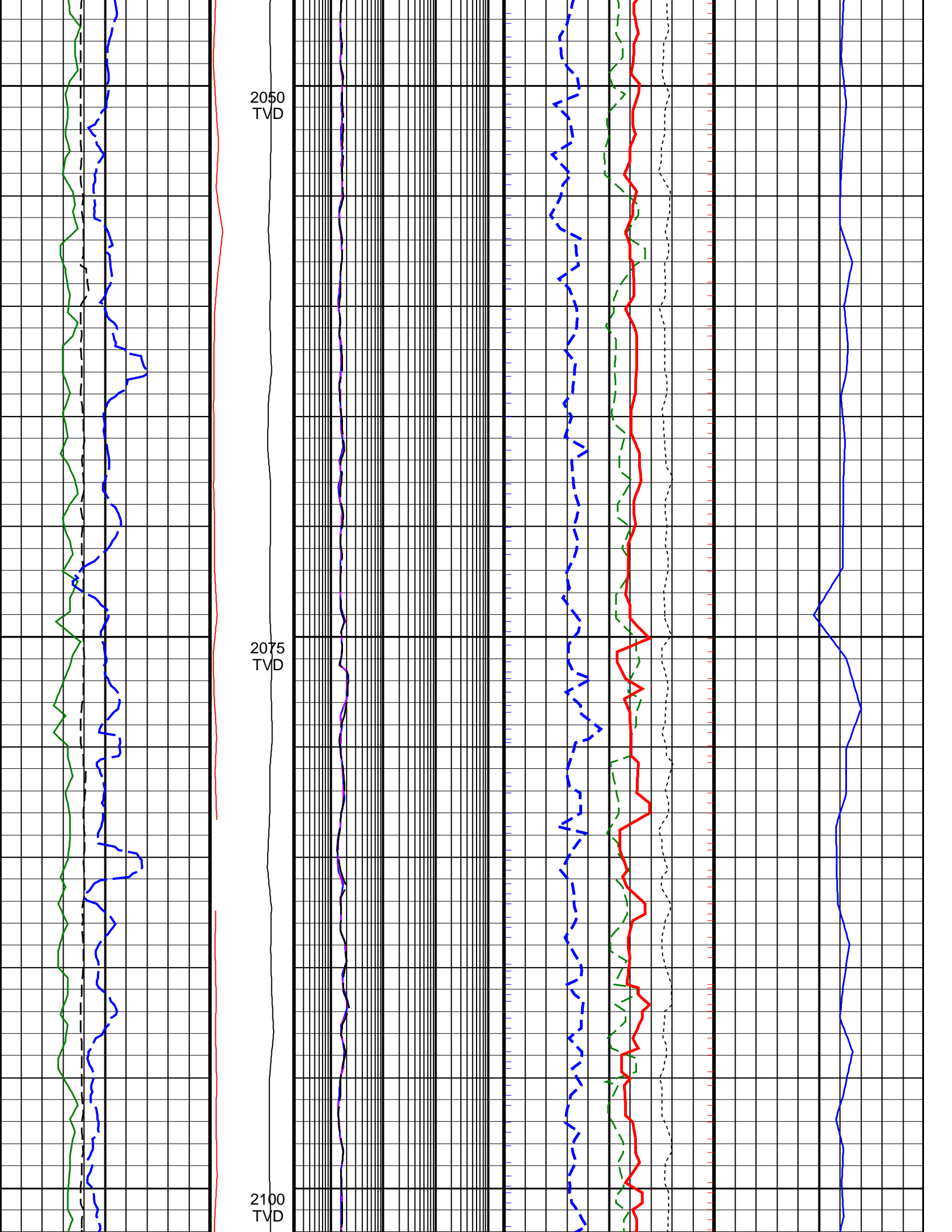

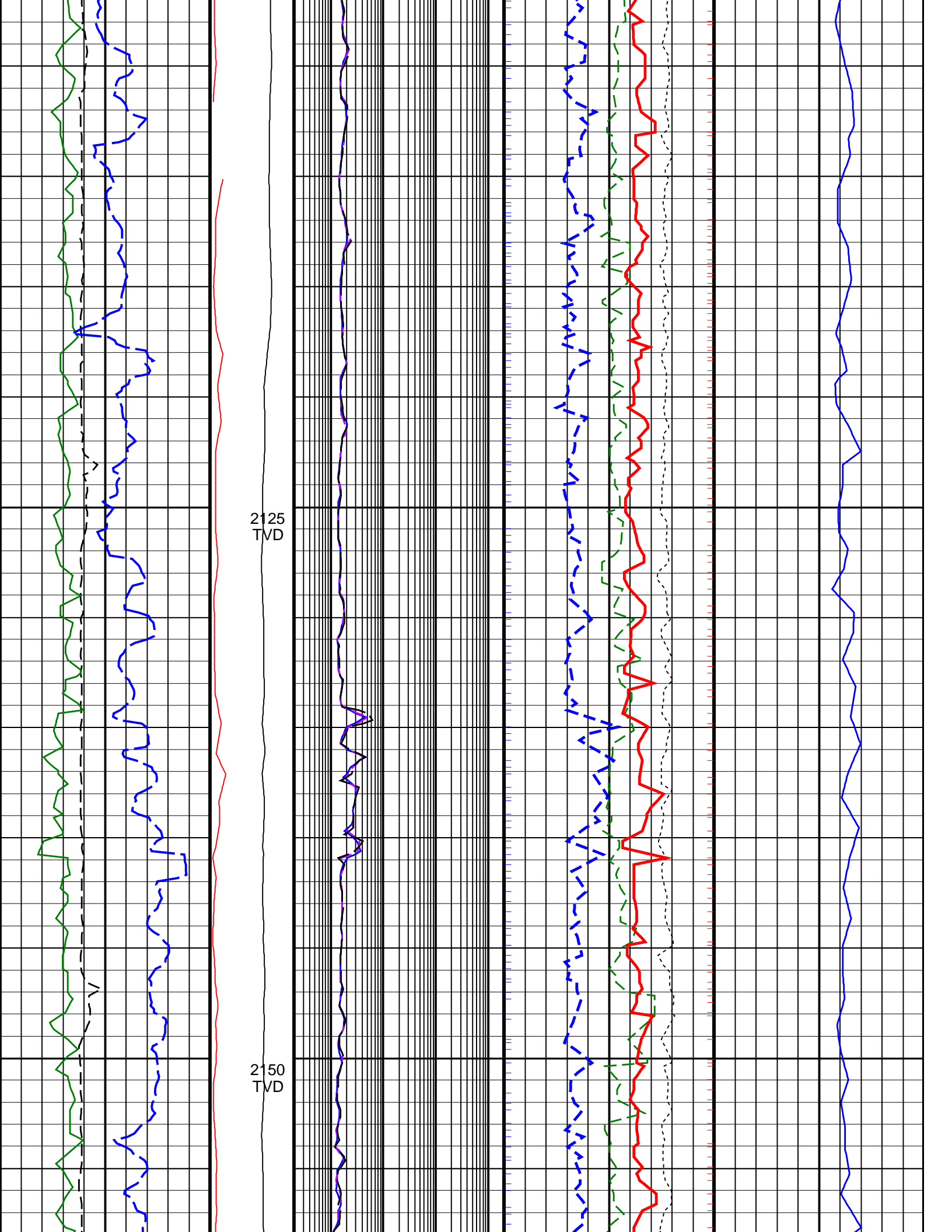

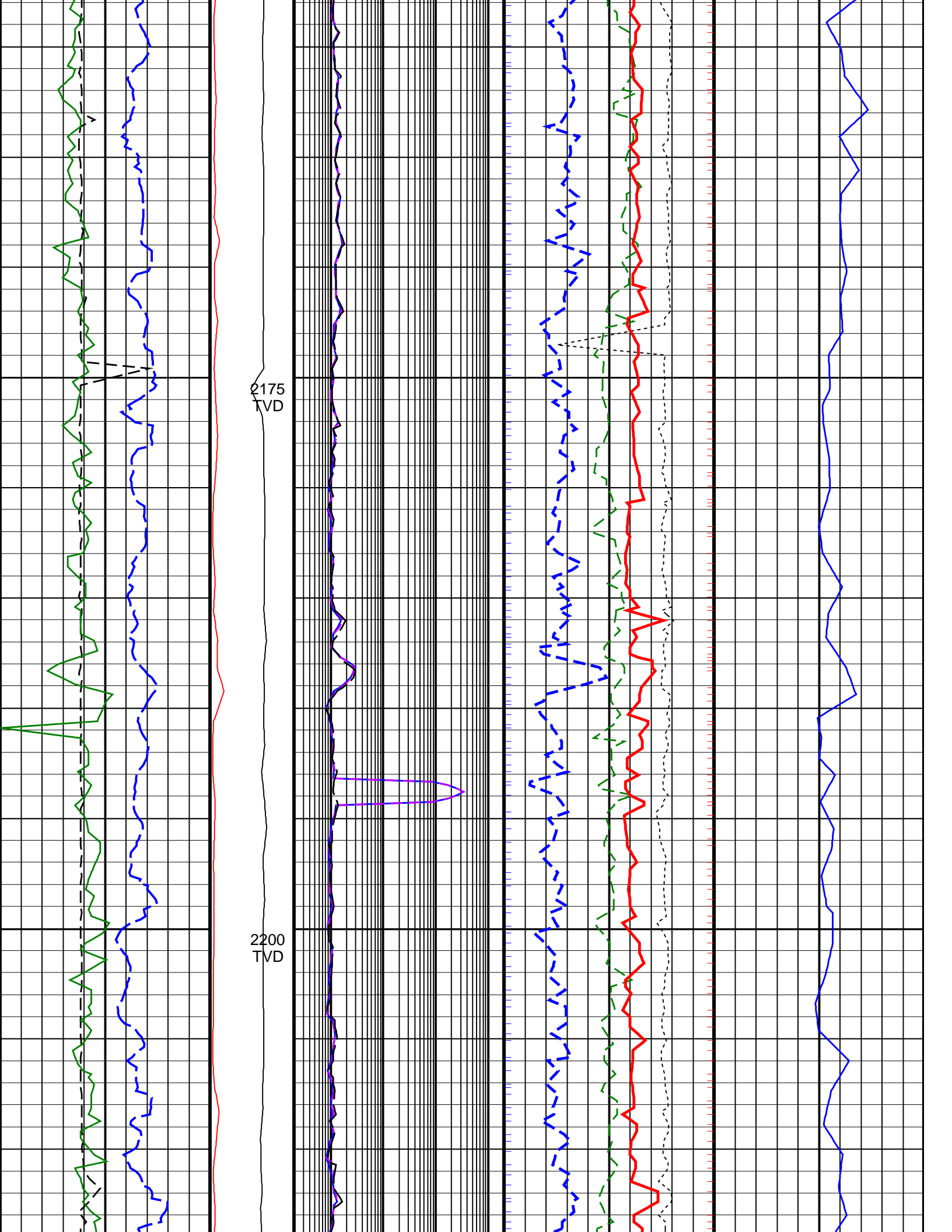

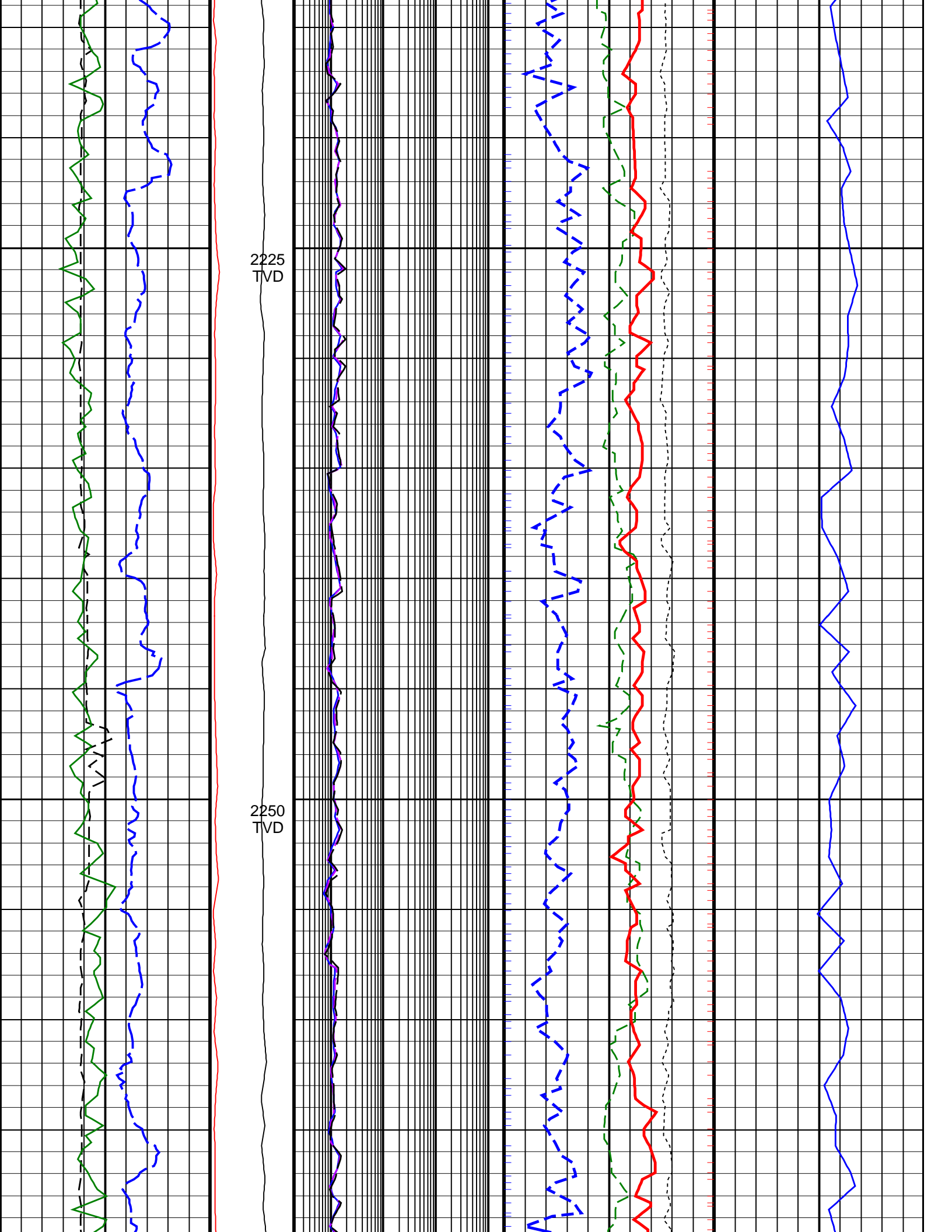

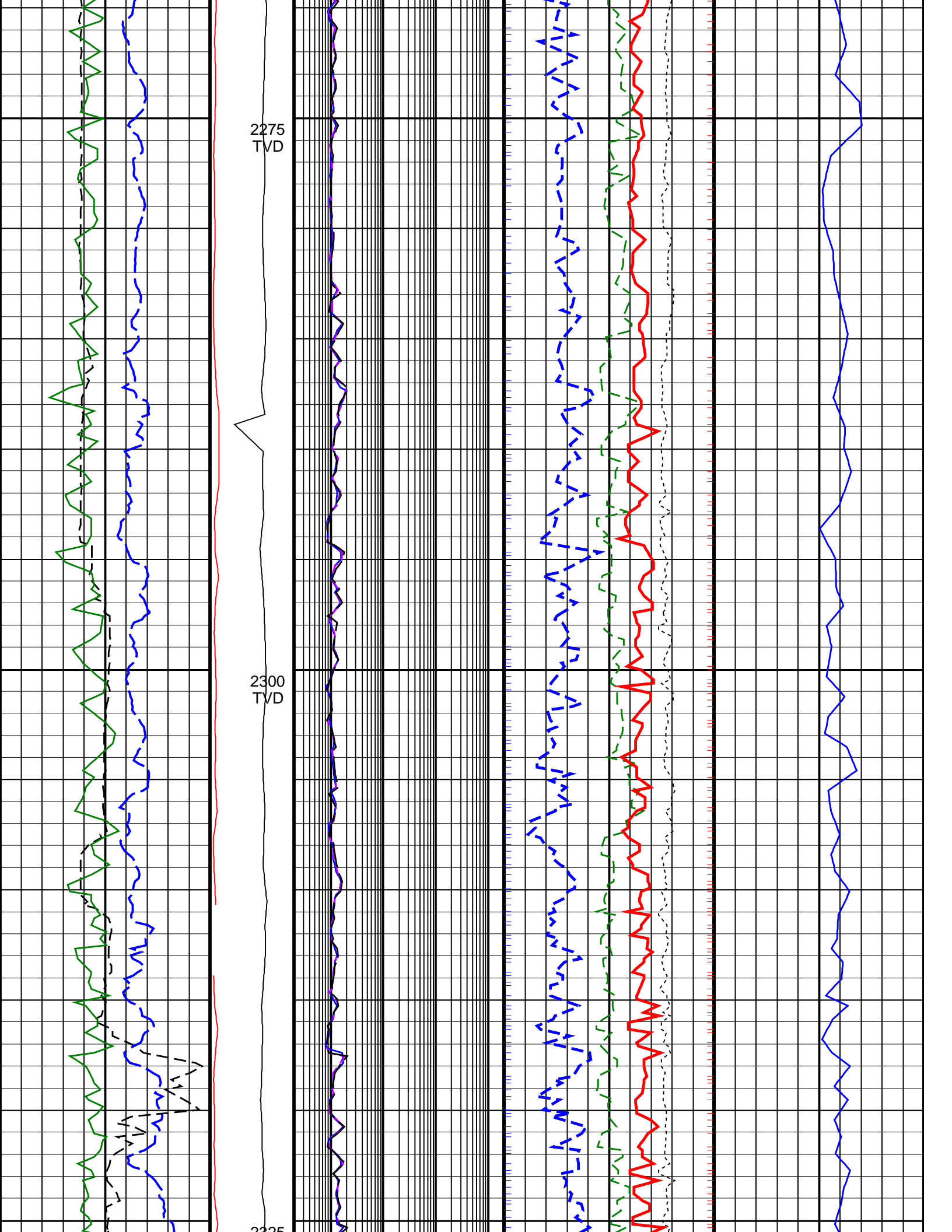

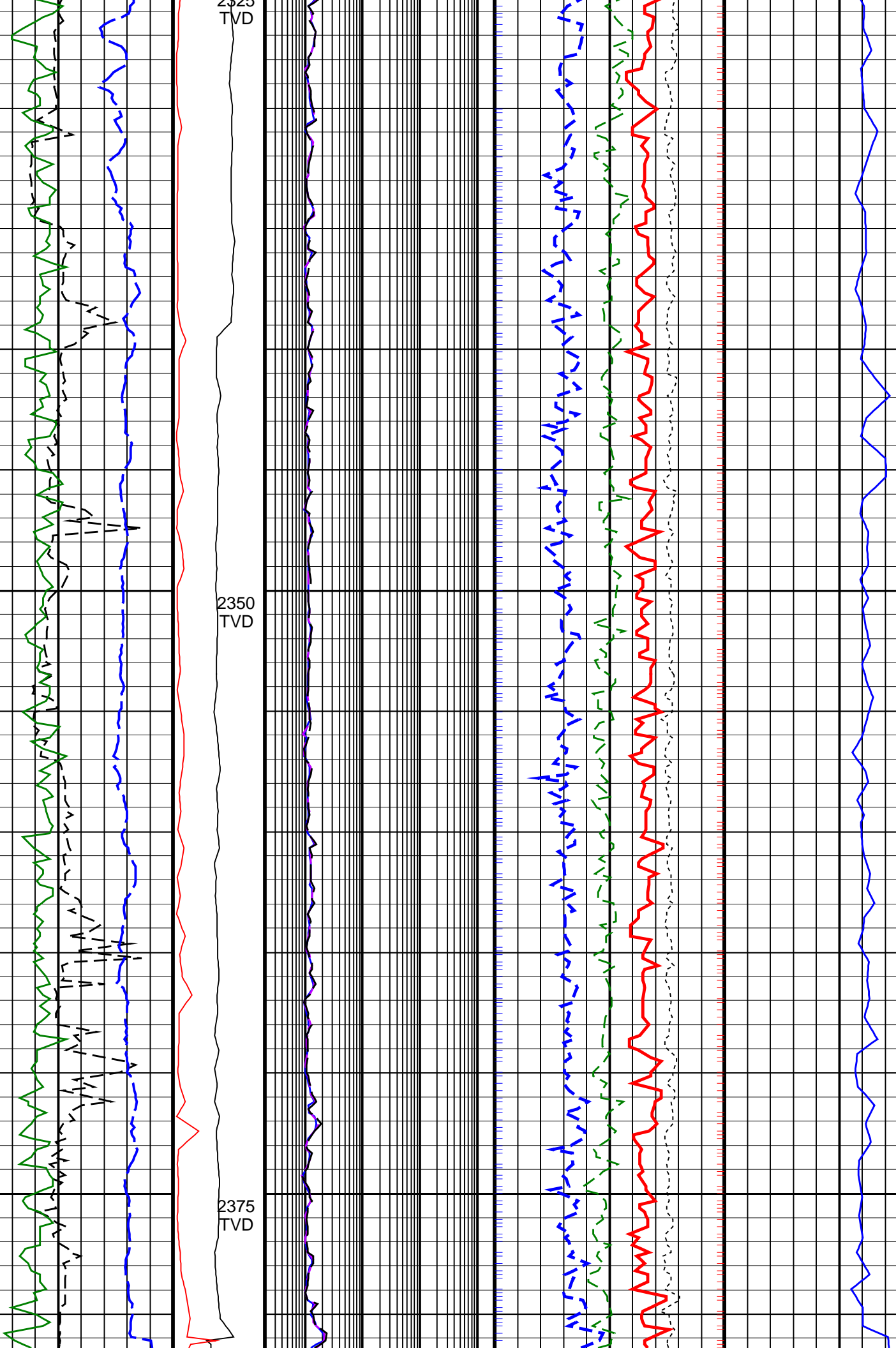

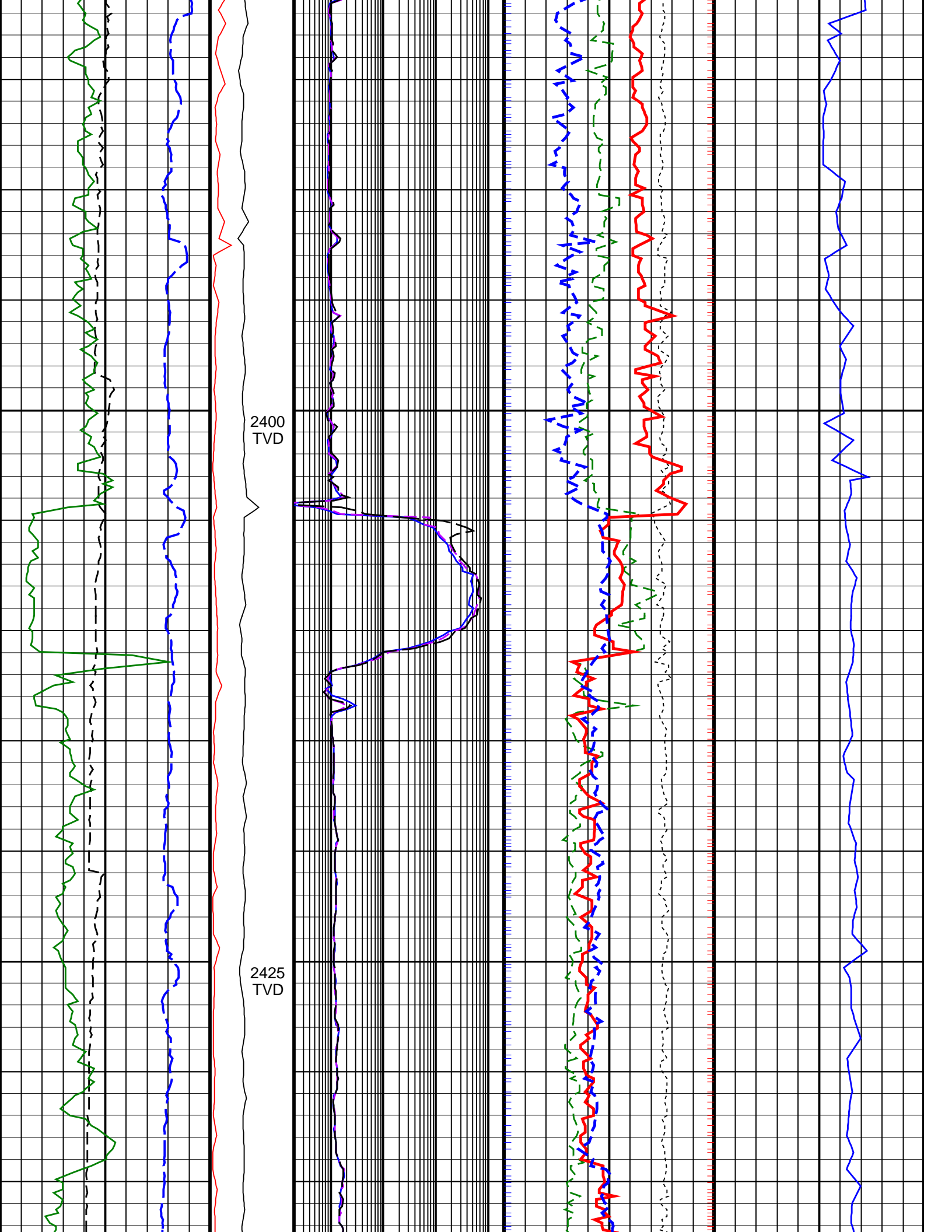

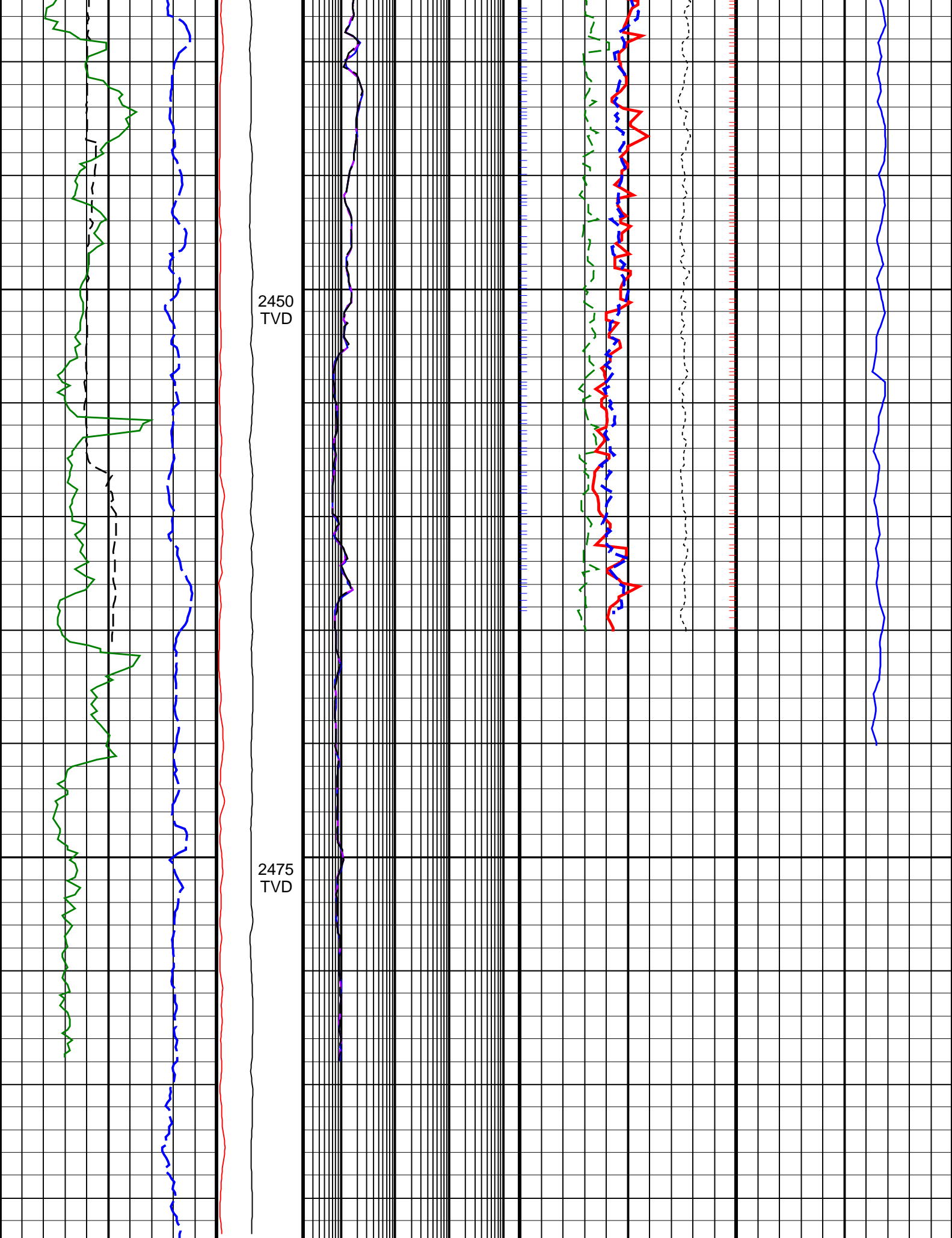

2450
TVD

2475
TVD

BOP*5 (BOP5)

PKPK_RPM

ARC BHCorr Phase-Shift
Resistivity 16. in. at 2 MHz

Bulk Density Correction,
Bottom Reel Time Computed

Delta-T Compressional,

200	<u>ROP 3 (ROP3)</u> (M/HR)	0	<u>(Stick_R1)</u> (RPM)	0	500	0.2	(OHMM)	2000	-0.75	(G/C3)	0.25	600	<u>Real-Time (DTCO_RT)</u> (US/M)	100
Average Borehole Diameter, Real-Time (ADIA_ADN_RT)		MWD Collar RPM (CRPM_RT)	<u>(Stick_R1)</u> (RPM)	ARC BHCorr Phase-Shift Resistivity 28-in. at 2 MHz, Real-Time (P28H_RT)		Photoelectric Factor, Bottom, Real-Time (PEB_RT)								
6	(IN)	16	0	250	0.2	(OHMM)	2000	0	(----	10				
ARC Gamma Ray, Real-Time (ARC_GR_RT)					ARC BHCorr Phase-Shift Resistivity 40-in. at 2 MHz, Real-Time (P40H_RT)			Bulk Density, Bottom, Real-Time Computed Downhole (ROBB_DH_RT)						
0	(GAPI)	200			0.2	(OHMM)	2000	1.85	(G/C3)	2.85				
								Thermal Neutron Porosity, Real-Time (TNPH_ADN_RT)						
								45	(PU)	-15				

PIP SUMMARY

TNPH (Thermal Neutron Porosity) †
ROBB (Density Bottom) †

IDEAL Version: ID14_0C_09
IDF